

RESOLUTION NO. 9409

1
2
3
4
5
6
7
8
9
10
11
12
13
14
15
16
17
18
19
20
21
22
23
24
25
26
27
28
29
30
31
32

A RESOLUTION OF THE CITY COUNCIL OF THE CITY OF RIVERSIDE, CALIFORNIA, DEDICATING A PORTION OF SECTION 32, TOWNSHIP 2 SOUTH, RANGE 5 WEST, S.B.B. & M. TO PUBLIC USE FOR STREET PURPOSES TO BE KNOWN AS A PORTION OF CENTRAL AVENUE.

BE IT RESOLVED by the City Council of the City of Riverside:

That the herein described strip or parcel of land is hereby dedicated by the City of Riverside to the public use for street purposes to become and to be known as a portion of Central Avenue.

Said strip or parcel of land is located in the City of Riverside, County of Riverside, State of California, and is described as follows:

The northerly 44.0 feet of the Northwest quarter of the Northwest quarter of the Southwest quarter of Section 32, Township 2 South, Range 5 West, S. B. B. & M.

The City Clerk is authorized and directed to cause a certified copy of this resolution to be recorded by the County Recorder of Riverside County.

ADOPTED by the City Council and signed by the Mayor and attested by the City Clerk this 10th day of April, 1962.



Mayor of the City of Riverside

Attest:

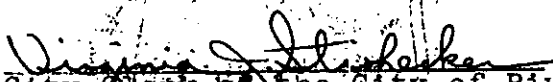

City Clerk of the City of Riverside

(Seal)

City Clerk of the City of Riverside

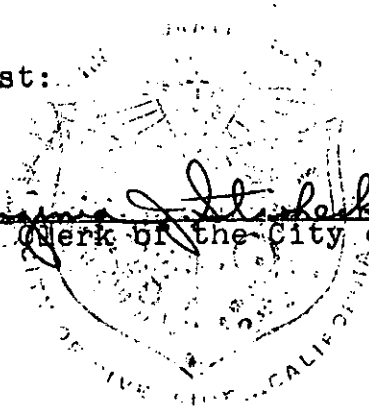

1
2
3
4
5
6
7
8
9
10
11
12
13
14
15
16
17
18
19
20
21
22
23
24
25
26
27
28
29
30
31
32

I, Virginia J. Strohecker, City Clerk of the City of Riverside, California, hereby certify that the foregoing resolution was duly and regularly introduced and adopted by the City Council of said City at its meeting held on the 10th day of April, 1962, by the following vote:

Ayes: Councilmen Backstrand, Bergin, Bonnett, Johnson, O'Neill, Sansone and Voris.

Noes: None.

Absent: None.

IN WITNESS WHEREOF I have hereunto set my hand and affixed the official seal of the City of Riverside, California, this 10th day of April, 1962.

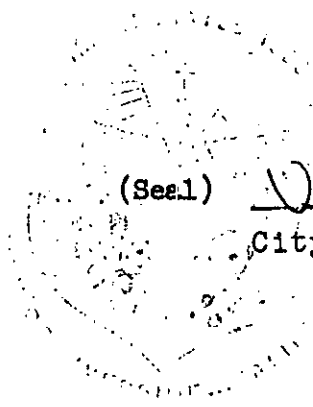

(Seal) Virginia J. Strohecker
City Clerk of the City of Riverside

SEC. 32, T2S, R5W,
S.W. 1/4 OF N.W. 1/4

N.E. 1/4 OF N.W. 1/4
OF S.W. 1/4

RIVER 95-98 ROAD
75' 75'

W'ly line Sec. 32, T2S, R5W, S.B.B.&M.
500°00'50"E 511.86'

BLOCK 30
LOT 1

BLOCK 34
LOT 1 LOT 2

Curve Data:
R=1500'
Δ=15°19'20"
L=401.13'
T=373.99'
(To & Fremont St.)

BLOCK 31
LOT 14

BLOCK 35
LOT 3 LOT 4

RIVERVIEW

KINGAID Rejected
ADDITION
M. B. 7/7, Rec. Riv. Co.

TRACT NO. 5
Rejected

AVE. 627.90'

N14°42'30"E (R)

ST. 463.02'

SCALE: 1" = 200'

PLAT

SHOWING LAND TO BE ACQUIRED
FOR STREET PURPOSES

3925

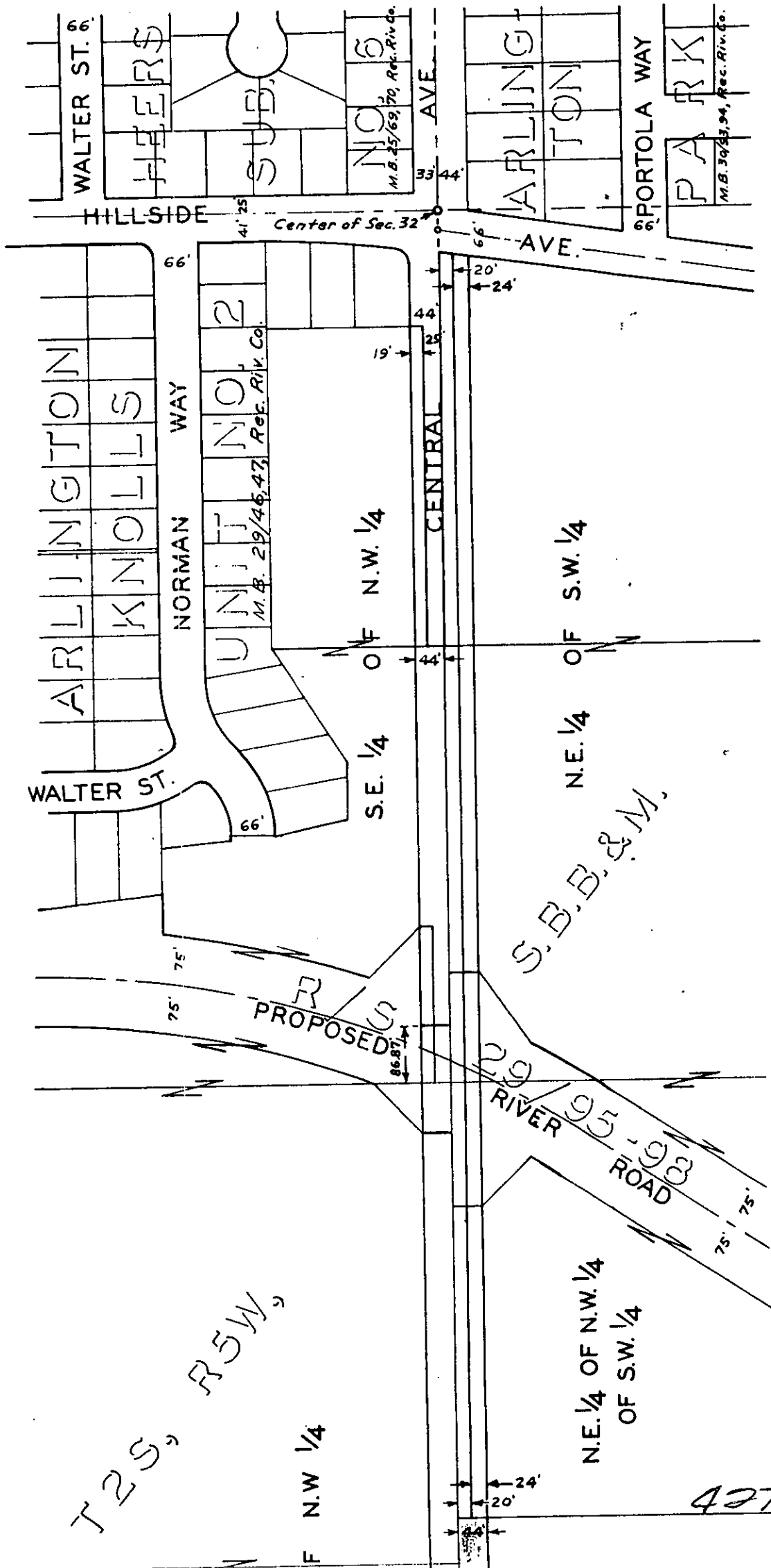

T2S, R5W,

F N.W 1/4

N.E. 1/4 OF N.W. 1/4
OF S.W. 1/4

4273

