

R/S 689

APPROVED AS TO FORM

John Woodhead
ASST. CITY ATTORNEY

GRANT DEED

DEPARTMENT OF VETERANS AFFAIRS, STATE OF CALIFORNIA

JOHN ABBOTT WELLINGTON, JR. and HELEN VIRGINIA WELLINGTON, husband and wife

(Grantor - Grantors)

FOR A VALUABLE CONSIDERATION, receipt of which is hereby acknowledged, do _____

hereby grant to the CITY OF RIVERSIDE, a municipal corporation, the real property in the City of Riverside, County of Riverside, State of California, described as follows: --

A strip of land 100 feet wide lying parallel and adjacent to the northerly side of Sierra Street (100 feet wide) being the south 33.0 feet of the west 100.0 feet of the east 200.0 feet of the south 175.0 feet of the northwest quarter of the southeast quarter, Section 33, T2S, R2W, SBB&M, per U.S. Govt. Survey thereof. EXCEPT the south 33.0 feet thereof.

APPROVED AS TO DISPOSITION
J. E. MARTINEZ
Director of Public Works

By *J. E. Martinez*
Assistant Clerk
AUG 6-11-62

Dated 6-3 1962

John Abbott Wellington Jr. Authorized Officer of the
Department of Veterans Affairs,
State of California

John Abbott Wellington Jr.
John Abbott Wellington, Jr.

Helen Virginia Wellington
Helen Virginia Wellington

AUG. 17, 1962
3205 36
78117

LAS TUNAS DRIVE

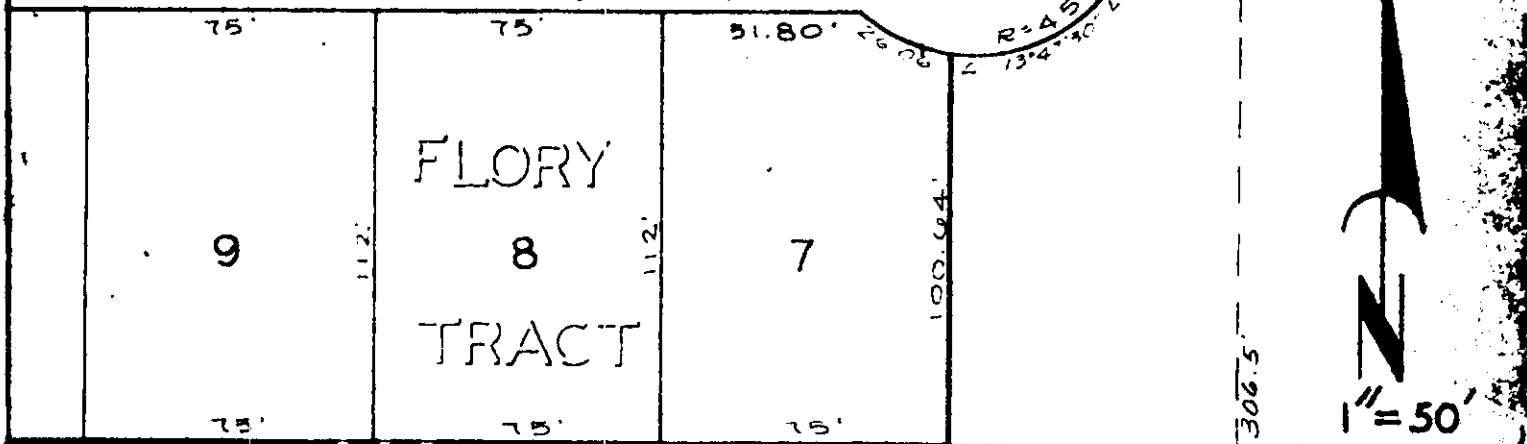

DISTRICT BOUNDARY

N.W. 1/4 OF S.E. 4 SEC. 33

REC. S.B. CO. BK. 2 PG. 2

S. B. B. & M.

SIERRA 8' STREET WIDENING STREET

DAMON ST.

33 34 PAR 1 PAR 2 PAR 3
RS 19/63

GRANADA TRACT

PLAT

OF STREET WIDENING

CITY OF RIVERSIDE

APRIL 24, 1962

4390