

file

GRANT DEED

RIVERSIDE CHRISTIAN CHURCH, a California corporation,

(Grantor - ~~Grantors~~)

FOR A VALUABLE CONSIDERATION, receipt of which is hereby acknowledged, does
hereby grant to the CITY OF RIVERSIDE, a municipal corporation, the real property in the
City of Riverside, County of Riverside, State of California, described as follows: --

A strip of land 11 feet in width lying northerly of and contiguous with
the northerly line of Linden Street (66 feet wide) and being the southerly
11 feet of the easterly 600 feet of Lot 44 in Section 19, T2S, R4W, SBB&M,
as shown on map of the Lands of the East Riverside Land Company, on file in
Book 6, page 44 of Maps, Records of San Bernardino County, California.
EXCEPT the easterly 150 feet thereof.
For public street purposes.

Dated 8/15 19 62

RIVERSIDE CHRISTIAN CHURCH

By (S) LOIS H. EBEL (BOARD CHAIRMAN)

By (G) BEA ADAMS (SECY)

RECORDED AUG. 24, 1962

BOOK 3209 PAGE 116

OFFICIAL RECORDS, RIV. CO.

INSTRUMENT NO. 80340

✓
12/19
AB

2m

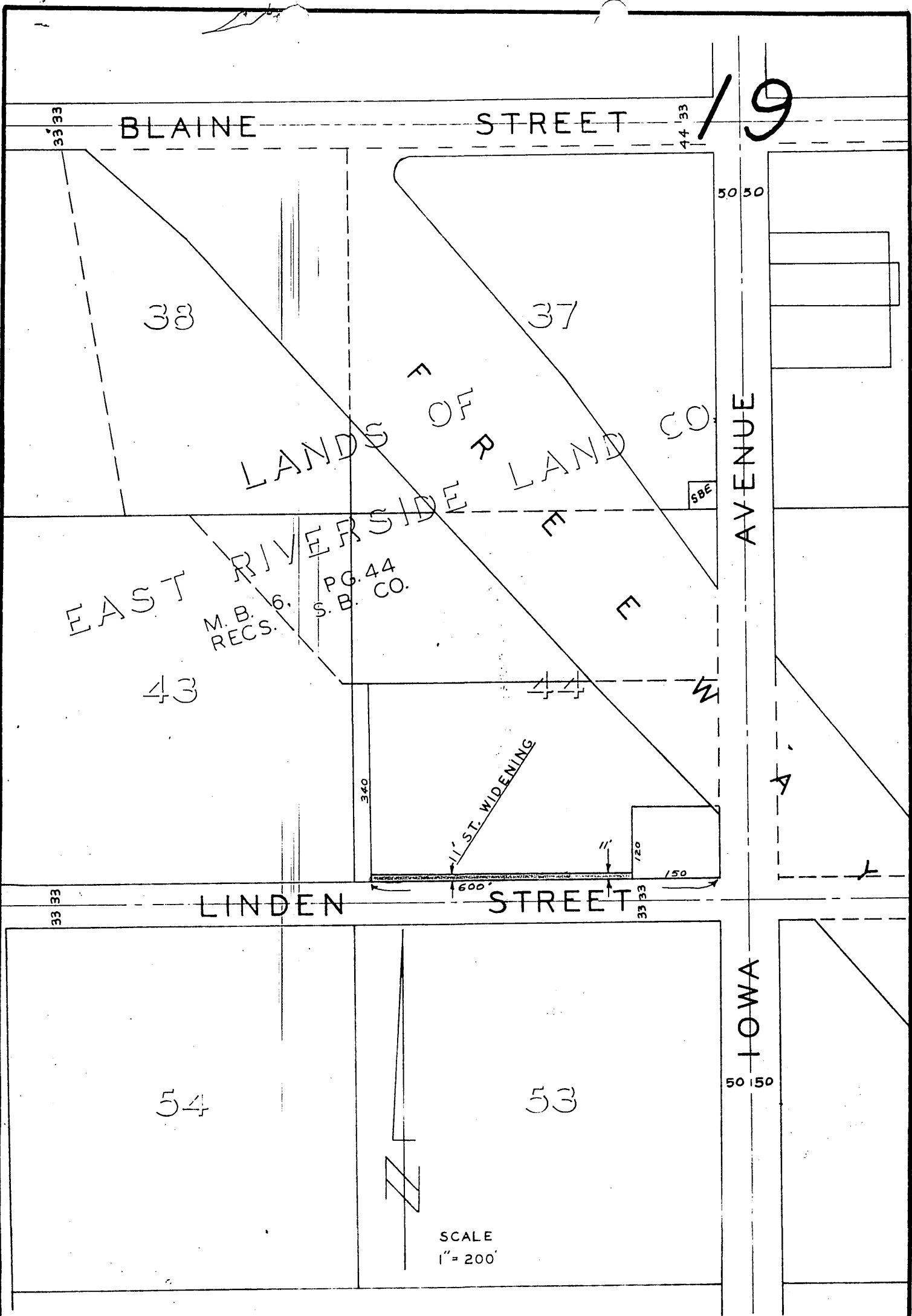

PLAT

OF STREET WIDENING