

R-35-612
Brockton
1111

GRANT DEED

CHARLES G. DOUGLASS, ANNIE S. DOUGLASS, CARL R. DOUGLASS, RUTH L. DOUGLASS

(Grantor - Grantors)

FOR A VALUABLE CONSIDERATION, receipt of which is hereby acknowledged, do _____ hereby grant to the CITY OF RIVERSIDE, a municipal corporation, the real property in the City of Riverside, County of Riverside, State of California, described as follows: --

A strip of land 5.0 feet wide lying parallel and adjacent to the northwesterly line of Brockton Avenue (formerly Walnut Street) 66.0 feet wide, being the southeasterly 5.0 feet of the northeasterly 115.0 feet of Lot 1 of El Tovar Tract per map on file in Book 5, page 120 of Maps, Records of Riverside County, California.

For public street purposes.

Dated AUG. 31, 19 62

~~(S) Charles G. Douglass~~ _____

~~(S) Annie S. Douglass~~ _____

~~(S) Carl R. Douglass~~ _____

~~(S) Ruth L. Douglass~~ _____

RECORDED SEPT. 28, 1962

BOOK 3229 PAGE 544

OFFICIAL RECORDS, ETC. CO.

INSTRUMENT NO. 91059

✓
1/6
HAB

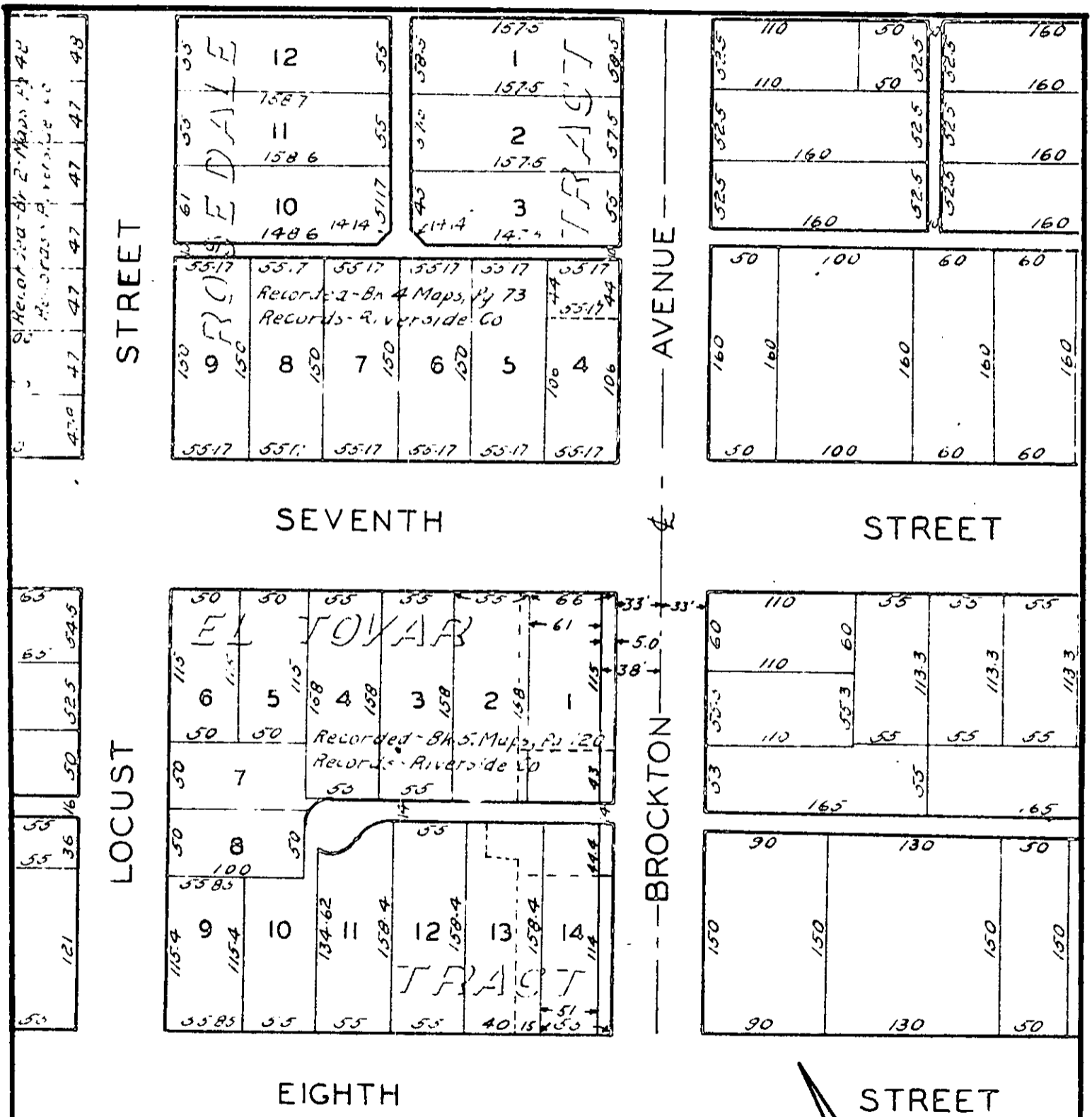

PLAT

SHOWING LAND TO BE ACQUIRED FOR STREET PURPOSES

CITY OF RIVERSIDE

DRAWN APRIL 19, 1962