

SLOPE EASEMENT

1
2
3
4
5
6
7
8
9
10
11
12
13
14
15
16
17
18
19
20
21
22
23
24
25
26
27
28
29
30
31
32

THIS INSTRUMENT, made this 9th day of AUGUST,
in the year of our Lord, Nineteen Hundred and Sixty-two, between PACIFIC
COAST FRUIT DISTRIBUTORS, INC., party of the first part, and the CITY OF
RIVERSIDE, a municipal corporation of the State of California, the party of
the second part:

WITNESSETH: That the said party of the first part, for a valuable
consideration, does by these presents grant unto the party of the second
part, a perpetual easement and right-of-way for roadway slope purposes, over
and along that certain parcel of land in the City of Riverside, County of
Riverside, State of California, described as:

Two parcels of land of variable width in parts of Lots 15, 16, 20,
21 and 26, Tequesquite Heights, per map on file in Book 10, page 31 of
Maps, Records of Riverside County, California, being also a portion of
a Record of Survey per map on file in Book 36, page 39 of Record of
Survey, Records of Riverside County, California, described as follows:

PARCEL I -

All of Parcel "A" of said Record of Survey, EXCEPT that por-
tion within Tract 2405, per map on file in Book 44, pages 49, 50
and 51 of Maps, Records of Riverside County, California.

PARCEL II -

All of Parcel "B" of said Record of Survey.

IN WITNESS WHEREOF, the party of the first part has hereunto executed
the within instrument the day and year first above written.

PACIFIC COAST FRUIT DISTRIBUTORS, INC.

SEPT. 21, 1962
3225 214
88681

(S) By T. R. SUNSHINE (PRES.)

By _____

5A/25
2/12

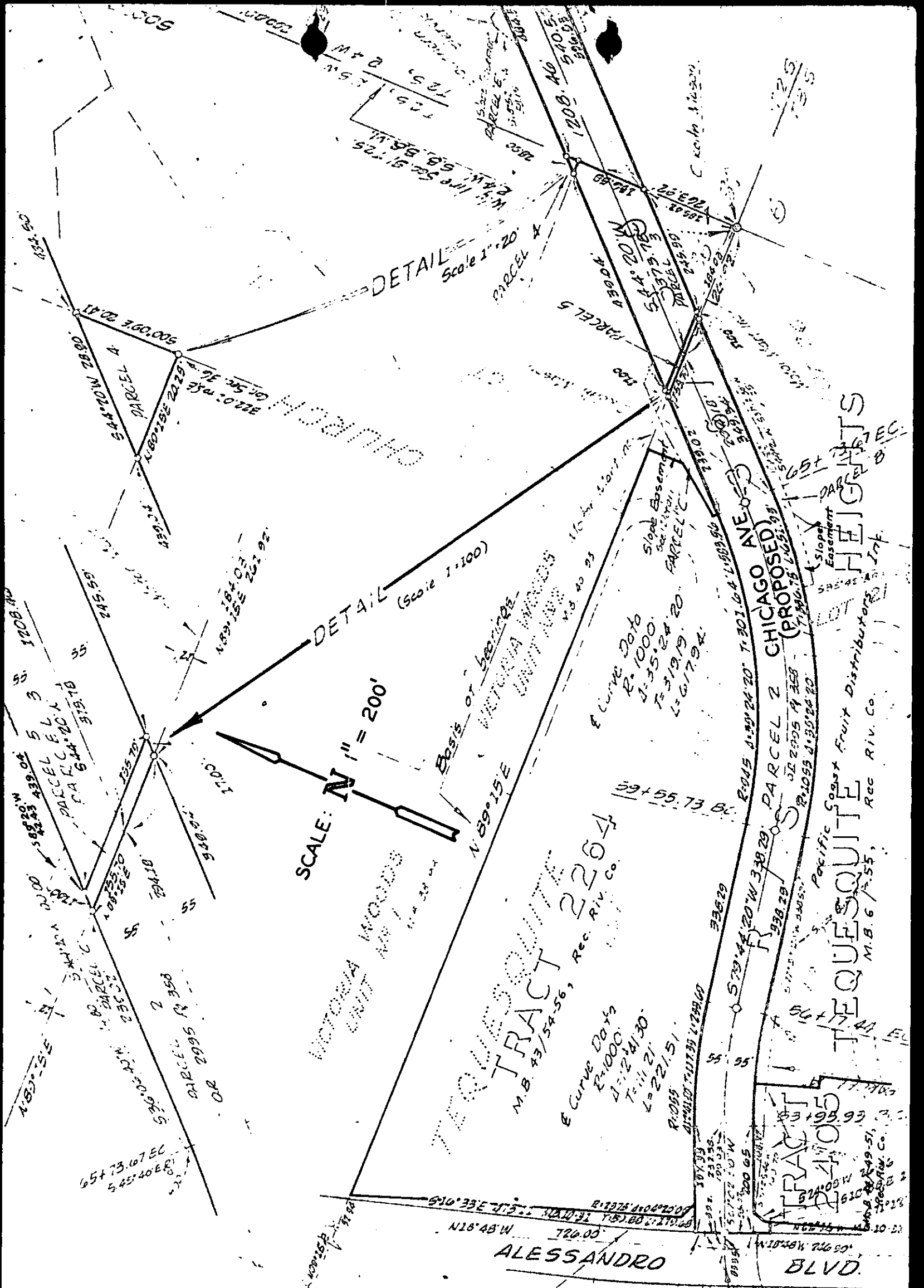

PLAT
PORTION OF
CHICAGO AVENUE
EXTENSION (PROPOSED)

CITY OF RIVERSIDE

DRAWN AUG. 3. 1962

4475

SCALE: 1" = 200'

DETAIL (Scale 1" = 20')

TEQUESQUITE 2204
 M.B. 43/54-56, Rec. Riv. Co.

CHICAGO AVENUE
 CHICAGO AVENUE (PROPOSED)
 SLOPE EASEMENT
 SLOPE EASEMENT
 SLOPE EASEMENT

TEQUESQUITE
 TEQUESQUITE HEIGHTS
 SLOPE EASEMENT
 SLOPE EASEMENT
 SLOPE EASEMENT

PACIFIC FOODS
 Fruit Distributors, Inc.
 REC. RIV. CO.
 M.B. 6/7-55

PARCEL 1
 PARCEL 2
 PARCEL 3
 PARCEL 4
 PARCEL 5
 PARCEL 6
 PARCEL 7
 PARCEL 8
 PARCEL 9
 PARCEL 10
 PARCEL 11
 PARCEL 12
 PARCEL 13
 PARCEL 14
 PARCEL 15
 PARCEL 16
 PARCEL 17
 PARCEL 18
 PARCEL 19
 PARCEL 20
 PARCEL 21
 PARCEL 22
 PARCEL 23
 PARCEL 24
 PARCEL 25
 PARCEL 26
 PARCEL 27
 PARCEL 28
 PARCEL 29
 PARCEL 30
 PARCEL 31
 PARCEL 32
 PARCEL 33
 PARCEL 34
 PARCEL 35
 PARCEL 36
 PARCEL 37
 PARCEL 38
 PARCEL 39
 PARCEL 40
 PARCEL 41
 PARCEL 42
 PARCEL 43
 PARCEL 44
 PARCEL 45
 PARCEL 46
 PARCEL 47
 PARCEL 48
 PARCEL 49
 PARCEL 50
 PARCEL 51
 PARCEL 52
 PARCEL 53
 PARCEL 54
 PARCEL 55
 PARCEL 56
 PARCEL 57
 PARCEL 58
 PARCEL 59
 PARCEL 60
 PARCEL 61
 PARCEL 62
 PARCEL 63
 PARCEL 64
 PARCEL 65
 PARCEL 66
 PARCEL 67
 PARCEL 68
 PARCEL 69
 PARCEL 70
 PARCEL 71
 PARCEL 72
 PARCEL 73
 PARCEL 74
 PARCEL 75
 PARCEL 76
 PARCEL 77
 PARCEL 78
 PARCEL 79
 PARCEL 80
 PARCEL 81
 PARCEL 82
 PARCEL 83
 PARCEL 84
 PARCEL 85
 PARCEL 86
 PARCEL 87
 PARCEL 88
 PARCEL 89
 PARCEL 90
 PARCEL 91
 PARCEL 92
 PARCEL 93
 PARCEL 94
 PARCEL 95
 PARCEL 96
 PARCEL 97
 PARCEL 98
 PARCEL 99
 PARCEL 100

TOTAL CURVE DATA
 R. 2975
 D. 1000
 T. 110.00
 L. 221.51

R. 1055
 D. 1000
 T. 110.00
 L. 221.51

R. 1055
 D. 1000
 T. 110.00
 L. 221.51

R. 1055
 D. 1000
 T. 110.00
 L. 221.51

PARCEL 1