

GRANT DEED

L. B. MOORE and MAE I. MOORE, husband and wife; and ROBERT L. RENFRO and BEATRICE M. RENFRO, husband and wife, as all of their respective interests appear of record, (~~Grantor~~ Grantors)

FOR A VALUABLE CONSIDERATION, receipt of which is hereby acknowledged, do \_\_\_\_\_ hereby grant to the CITY OF RIVERSIDE, a municipal corporation, the real property in the City of Riverside, County of Riverside, State of California, described as follows: --

A strip of land 11 feet in width lying southerly of and contiguous with the southerly line of Blaine Street (66 feet wide) and being the northerly 11 feet of Block 35 in Section 19 of the Lands of the East Riverside Land Company, as shown on map on file in Book 6, page 44 of Maps, Records of San Bernardino County, California.

For public street purposes.

Dated DEC. 12 19 62

RECORDED DEC 14, 1962  
BOOK 3281 PAGE 415  
COMM. NO. 115812

(S) \_\_\_\_\_  
L. B. Moore  
(S) \_\_\_\_\_  
Mae I. Moore  
(S) \_\_\_\_\_  
Robert L. Renfro  
(S) \_\_\_\_\_  
Beatrice M. Renfro  
\_\_\_\_\_  
\_\_\_\_\_

✓  
12/19  
APB

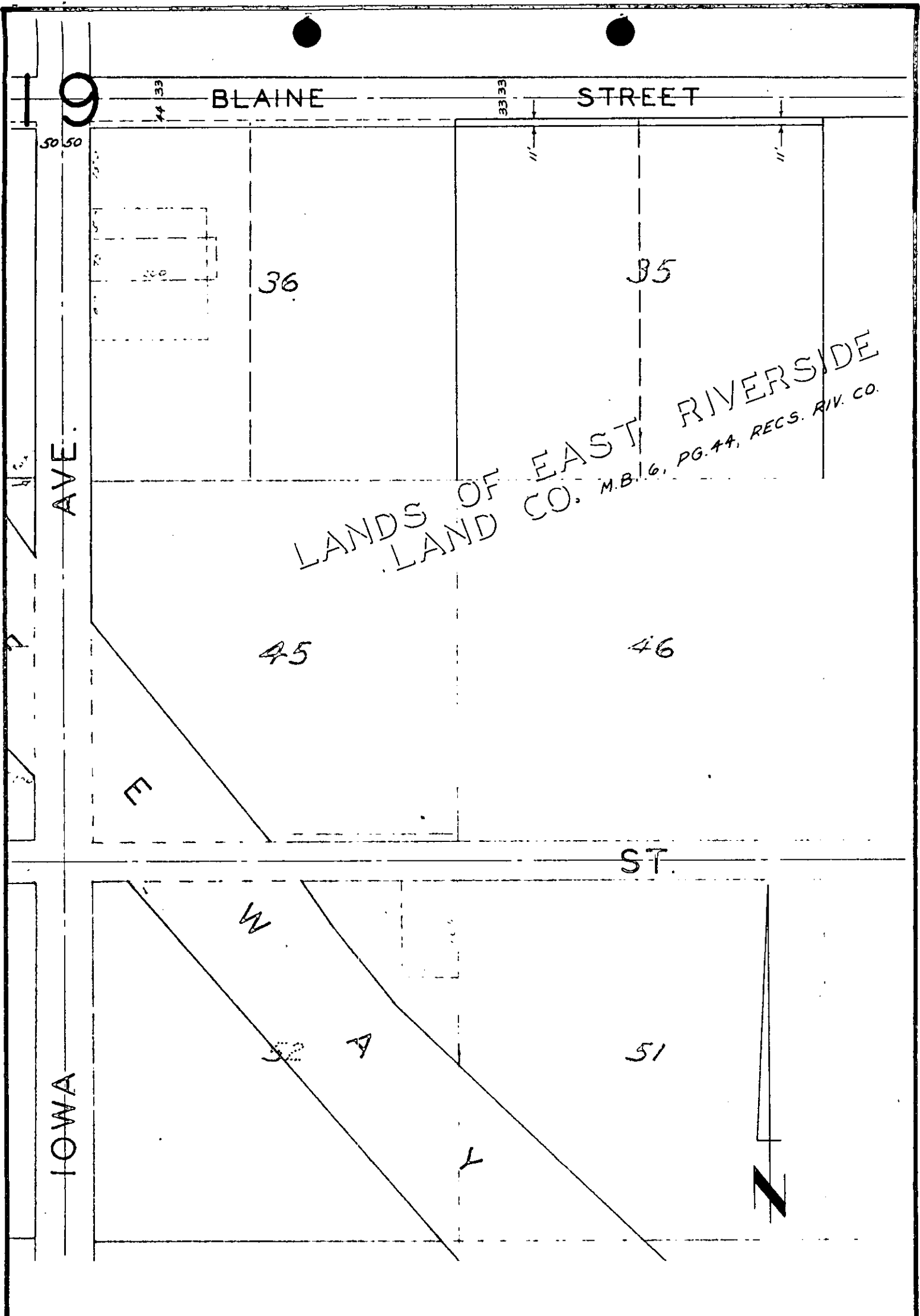

CITY OF RIVERSIDE, CALIFORNIA

**PLAT OF PARCEL(S) DESCRIBED  
IN THE ATTACHED DOCUMENT**

*This plat is solely an aid in locating the parcel(s) described in the attached document. It is not a part of the written description therein.*

SCALE: 1" = 200'    DRAWN 12/11/62 BY RF    SUBJECT Zoning Case R-23-623    4491