

Bill's Copy
Donald
5-16-60

GRANT DEED

LETTYE G. GRIFFIN, a married woman, as her separate property,

(Grantor ~~Granters~~)

FOR A VALUABLE CONSIDERATION, receipt of which is hereby acknowledged,
des _____ hereby grant to the CITY OF RIVERSIDE, a municipal
corporation, the real property in the City of Riverside, County of
Riverside, State of California, described as follows: --

The southwesterly 5.0 feet of the northwesterly 60.0 feet of the
southeasterly 132.0 feet of Lot 13, Arlington Acres as shown by map on
file in Book 10, page 95 of Maps, Records of Riverside County, California.

For public street purposes.

Dated 11-6 59 1961

(S)
Lettye G. Griffin

RECORDED JAN. 17, 1963
BOOK 3303 PAGE 474
OFFICIAL RECORDS, RIV. CO.
INSTRUMENT NO. 5936

✓
5/26
SLB

MAGNOLIA AVENUE

AVENUE

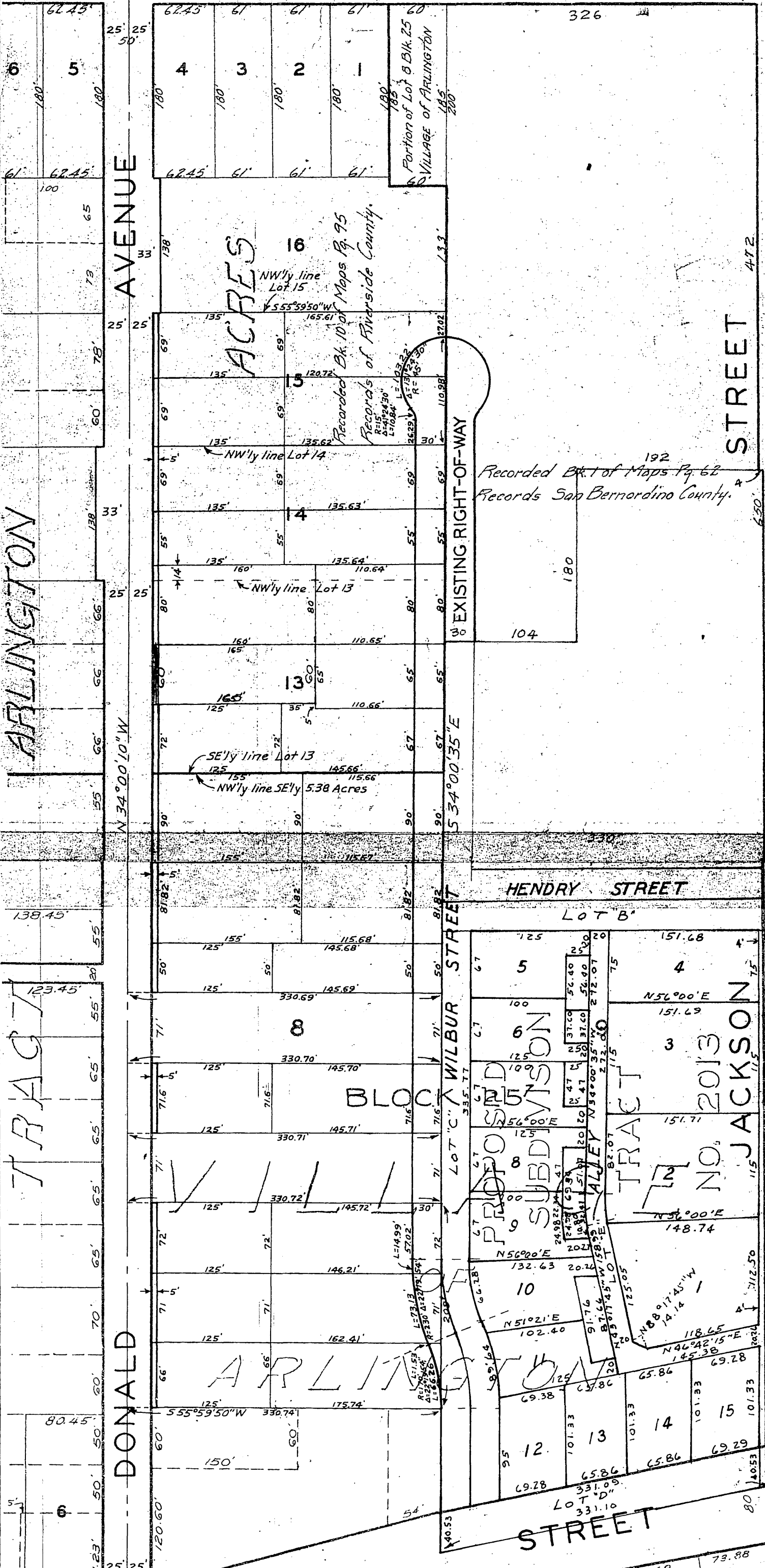

ARLINGTON

TRAGT

DONALD

ANDREW

ACRES

BLOCK

ARLINGTON

Recorded Bk. 1 of Maps Pg. 62
Records San Bernardino County.

HENDRY STREET

PROPOSED SUBDIVISION

TRACT

ALLEY

LOT "D"

STREET

SCALE: 1" = 100'

PLAT

SHOWING LAND TO BE ACQUIRED FOR STREET PURPOSES