

GRANT DEED

OWL-SERVICE ROCK COMPANY,

(Grantor - ~~frank~~)

FOR A VALUABLE CONSIDERATION, receipt of which is hereby acknowledged, do es hereby grant to the CITY OF RIVERSIDE, a municipal corporation, the real property in the City of Riverside, County of Riverside, State of California, described as follows: --

Those portions of the southeasterly 5.38 acres of Lot 8, Block 25 of the Village of Arlington, as shown by map on file in Book 1, page 62 of Maps, Records of San Bernardino County, California, more particularly described as follows:

Parcel No. 1 -

The northeasterly 5.00 feet of the southwesterly 30.00 feet of the southeasterly 81.82 feet of the northwesterly 171.82 feet of said southeasterly 5.38 acres.

Parcel No. 2 -

The northeasterly 30.00 feet of the southeasterly 81.82 feet of the northwesterly 171.82 feet of said southeasterly 5.38 acres.

For public street purposes.

OWL-SERVICE ROCK COMPANY,

Dated SEPT. 7, 1962

(S) BY S. L. ADLER (VICE-PRES.)
(S) G. N. FRERKS (SEC'Y)

RECORDED JAN. 17, 1963
BOOK 3303 PAGE 486
OFFICIAL RECORDS, BNJ. CO.
INSTRUMENT NO. 5939

✓
5/26
HB

ARLINGTON

TRAGT

N 34° 00' 10" W

EXISTING

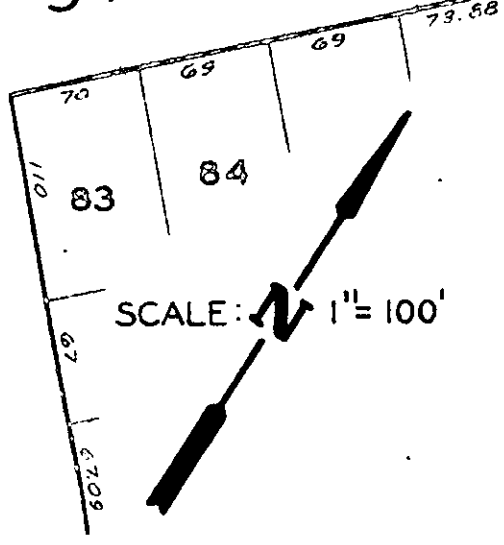
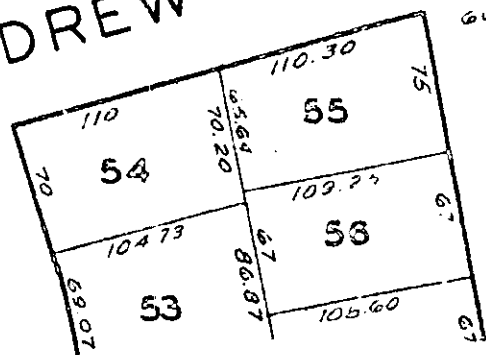
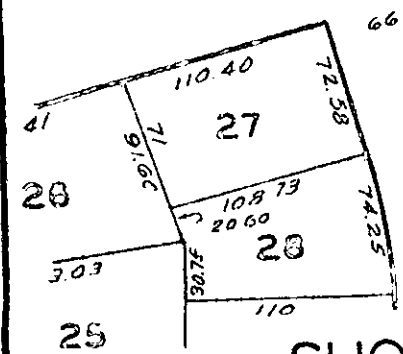
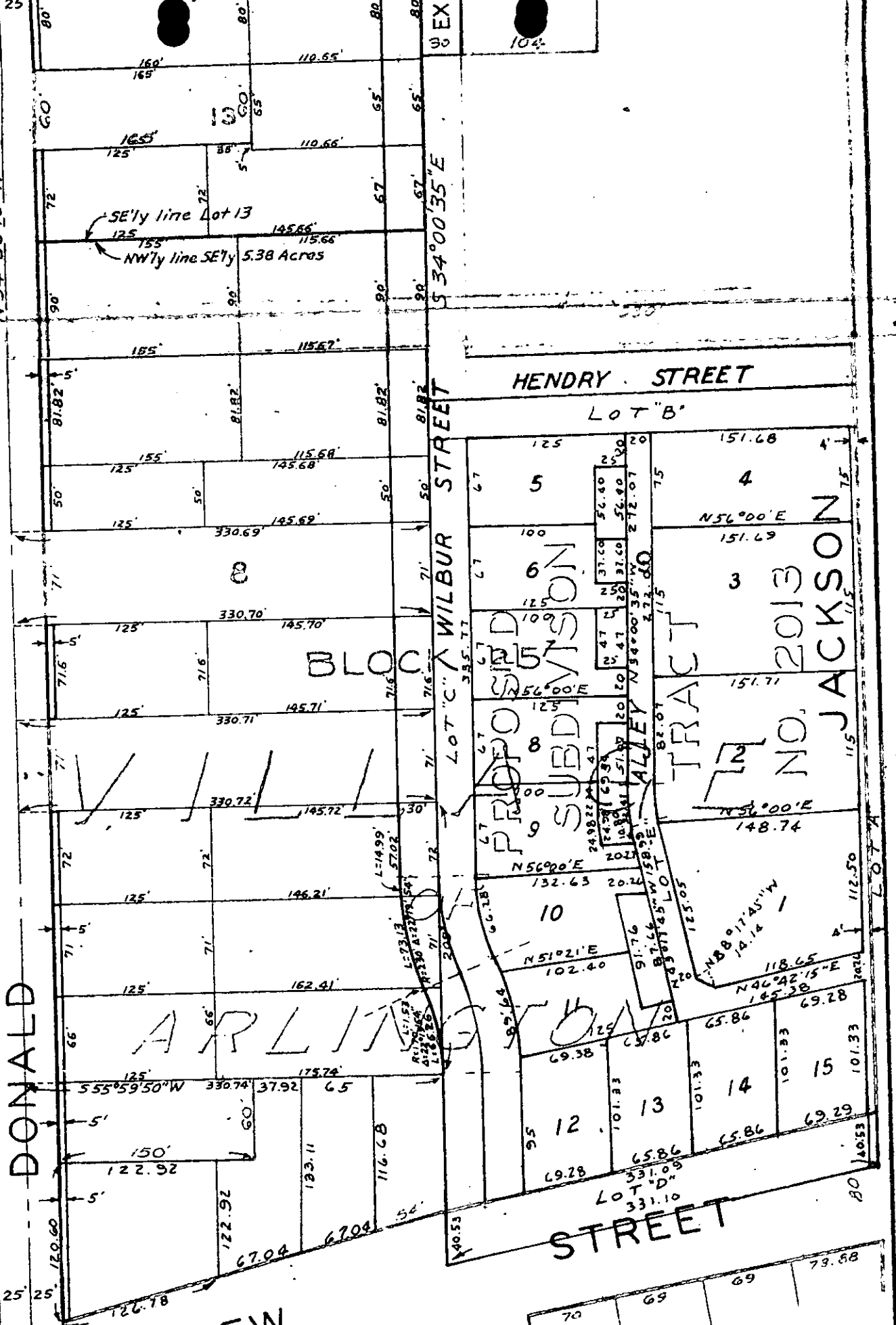

PLAT
 SHOWING LAND TO BE ACQUIRED
 FOR STREET PURPOSES

CITY OF RIVERSIDE

DRAWN MAY 16, 1960

4530#4126