

RESOLUTION NO. 9618

A RESOLUTION OF THE CITY COUNCIL OF THE CITY OF RIVERSIDE, CALIFORNIA, ACCEPTING THE DEDICATION OF CERTAIN PORTIONS OF REJECTED STREETS AND AN UNNAMED STREET TO PUBLIC USE FOR STREET PURPOSES AS PORTIONS OF CENTRAL AVENUE.

BE IT RESOLVED by the City Council of the City of Riverside:

That the hereinafter described unnamed street is hereby accepted by the City of Riverside to public use for street purposes to become and be known as a portion of CENTRAL AVENUE.

Said unnamed street is located in the City of Riverside, County of Riverside, State of California, and described as follows:

All that certain unnamed street of variable width lying within the West-half of Section 32, Township 2 South, Range 5 West, San Bernardino Base and Meridian, according to the official United States Government Survey thereof, and within Riverview Addition to Town of Marion as shown on plat on file in Book 7, page 7 of Maps, Records of Riverside County, California, and lying along the following described center line:

Beginning at the center of said Section 32; Thence South $89^{\circ} 18'$ West 2662.90 feet along the south line of the Northwest quarter of said Section to the West quarter corner thereof;

Thence continuing South $89^{\circ} 18'$ West 296.01 feet to the beginning of a tangent concave northeasterly having a radius of 1500 feet;

Thence northwesterly along said curve through a central angle of $28^{\circ} 00' 00''$ an arc distance of 733.04 feet;

Thence tangent to said curve on a bearing of North $62^{\circ} 42'$ West a distance of 1762.01 feet to the beginning of a tangent curve concave southwesterly having a radius of 1500 feet;

Thence northwesterly along last said curve through a central angle of $27^{\circ} 17' 35''$ an arc distance of 714.93 feet;

Thence tangent to last said curve on a bearing of North $89^{\circ} 59' 35''$ West, a distance of 63.25 feet to a point in the westerly line of Marion Street (a rejected street 30 feet wide) and the end of this center line description;

EXCEPT that portion within Hillside Avenue.

BE IT FURTHER RESOLVED that the herein portions of rejected streets are hereby accepted by the City of Riverside to public use for street purposes to become and be known as a portion of CENTRAL AVENUE. Said rejected streets are located in

are described as follows:

Those portions of Marion Street (a rejected street 30 feet wide), Kincaid Street (a rejected street 60 feet wide), and Fremont Street (a rejected street 50 feet wide) lying within the above described portion of Central Avenue, said avenue being 88 feet in width across said portions of rejected streets herein described.

The City Clerk is authorized and directed to cause a certified copy of this resolution to be recorded by the County Recorder of Riverside County.

ADOPTED by the City Council and signed by the Mayor and attested by the City Clerk this 5th day of February 1963.

Attest: _____
Mayor of the City of Riverside

City Clerk of the City of Riverside

I, Virginia J. Strohecker, City Clerk of the City of Riverside, California, hereby certify that the foregoing resolution was duly and regularly introduced and adopted by the City Council of said City at its meeting held on the 5th day of February 1963 by the following vote:

Ayes: _____

Noes: _____

Absent: _____

IN WITNESS WHEREOF I have hereunto set my hand and affixed the official seal of the City of Riverside, California, this 5th day of February 1963.

City Clerk of the City of Riverside

2-7-63
318 PAGE 222
RECORDS, RIV. CO.
SERIAL NO. 13572

RIVERVIEW 3 No

R J parcel 33 19-
LOT 3

KINGCAID REJECTED
627.20
STREET VACATIONS

LOT 3

36

LOT 1

NLY PROPERTY LIN

Curve Data:
R=1500'
Δ=27°17'35"
T=364.18'
L=714.53'

MARION Rejected ST.
N 00°00'25"E

500°01'30"W

MECLASKEY TRACT 59
M.B. 10/36/37, Rec. Riv. Co.
60

685.72'
589°59'35"E (Due East)
351.20'
(351.22')

N.W. 1/4, Sec. 31, T2S, R5W
LA RANCHO SIERRA
M.B. 6/70, Rec. Riv. Co.

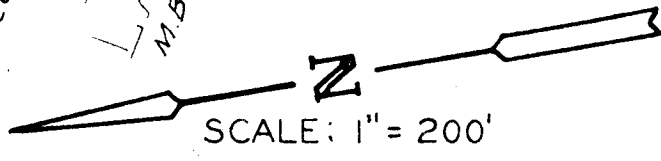

SCALE: 1" = 200'

PLAT OF STREET VACATIONS

CITY OF RIVERSIDE

DRAWN FEB. 19, 1962

4545

SEC. 32

S.W 1/4

W'y line Sec 32, T2S, R5W, SBB&M
511.86'

LOT 1
30

LOT 1
34

LOT 2

Curve Data:
R=1500'
Δ=28°00'00"
T=373.99'
L=733.04'

S00°42'E

30 30

627.20

627.20

1/4 Cor.

44'

20'

24'

B.C.

STREET VACATION

ST. REJE

463.02'
FREMONT

DISTRICT

S27°18'W

PER R/S
33/63

NO.

WATER
N17°35'06"W, 389.75'
M.W.D. Conc. Mon.

E.C.

METROPOLITAN

LOT 1/4
31

AVE.

LOT
35

AVENUE

LOT 1

300

ORDWAY ST.

OF RIVERSIDE AIRPORT

ADDITION
TO B. 713
TRACT
Rec. RA. Co.

3

3

2

252.5

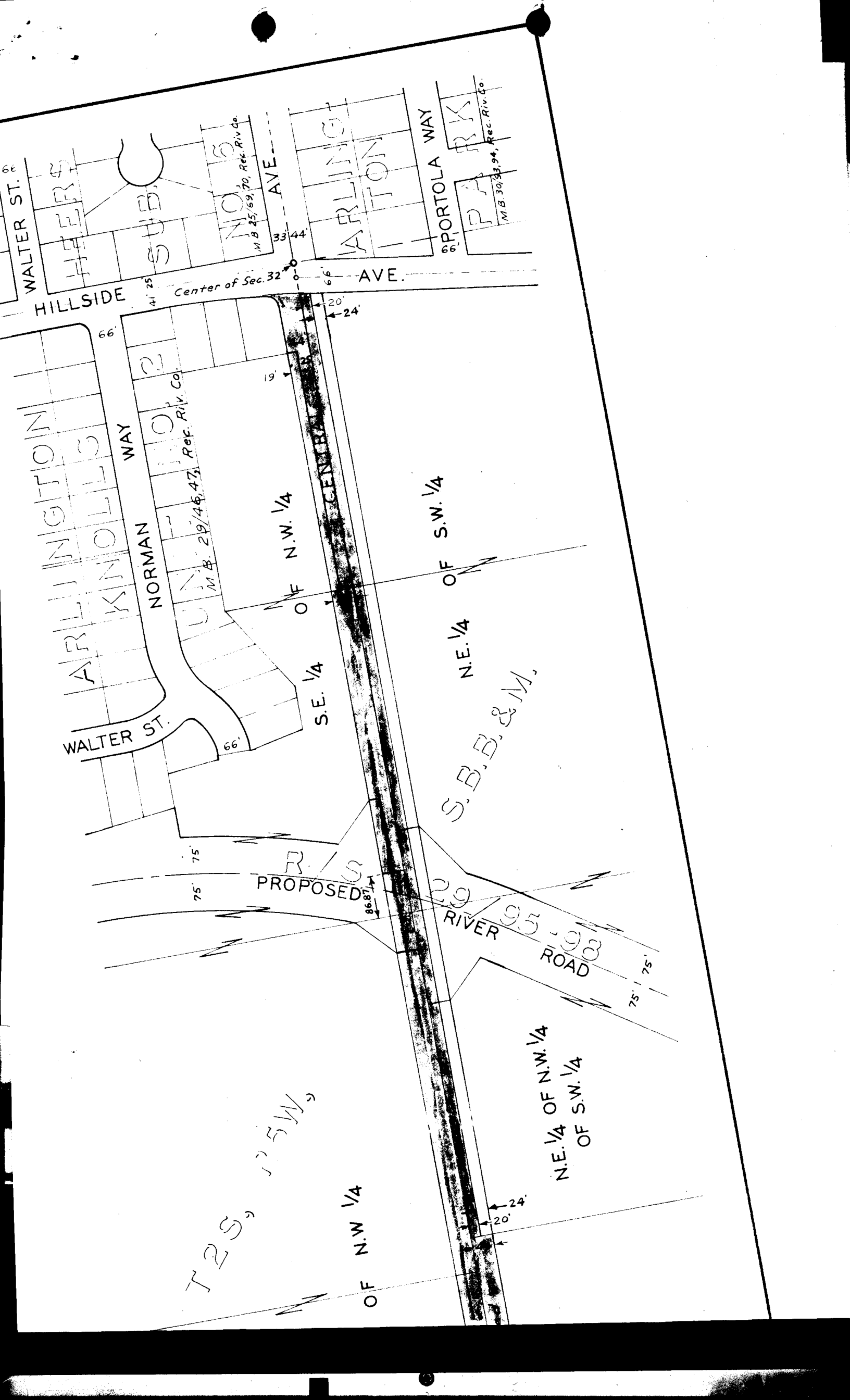

WALTER ST. 66'

HEER 4

SUB. 6

M.B. 25/69, 70, Rec. Riv. Co.

NO. 6

M.B. 30, 33, 94, Rec. Riv. Co.

ARLINGTON

SPORTOLA WAY

PA RKS

HILLSIDE

41' 25'

Center of Sec. 32

33' 44'

66'

AVE.

ARLINGTON WAY

NORMAN WAY

UN. 2

M.B. 29/46, 47, Rec. Riv. Co.

19'

N.W. 1/4

S.E. 1/4

66'

WALTER ST.

20'

24'

20'

24'

20'

24'

20'

24'

20'

S.W. 1/4

N.E. 1/4

S.B.B. & M.

PROPOSED RIVER

86.87'

29

RIVER

95-98 ROAD

75'

75'

N.W. 1/4

N.E. 1/4

S.W. 1/4

T2S, 115W

N.W. 1/4

20'

24'

20'

24'

20'