

RECEIVED

MAR 1 1963

DEPT OF PUBLIC WORKS

RESOLUTION NO. 9631

1
2
3
4
5
6
7
8
9
10
11
12
13
14
15
16
17
18
19
20
21
22
23
24
25
26
27
28
29
30
31
32

A RESOLUTION OF THE CITY COUNCIL OF THE CITY OF RIVERSIDE, CALIFORNIA, MAKING ITS ORDER VACATING A PIPELINE RIGHT OF WAY EASEMENT FROM ELSINORE RESERVOIR TO ALESSANDRO BOULEVARD.

WHEREAS, it appears that the City of Riverside has a pipeline right of way easement from Elsinore Reservoir to Alessandro Boulevard; and

WHEREAS, it appears that said easement is no longer necessary for present or prospective public use;

NOW, THEREFORE, IT IS ORDERED by the City Council of the City of Riverside, California, that said easement be and the same is hereby vacated. The said easement is situate in the City of Riverside, County of Riverside, State of California, and described as follows:

The right of way 4 feet in width for a pipeline through a portion of the Northwest quarter of Section 1, Township 3 South, Range 5 West, S.B.B. & M. per U. S. Government Survey thereof, and a portion of Tequesquite Heights per map on file in Book 10, page 31 of Maps, Records of Riverside County, California, the center line of which is described as follows:

Beginning at a point on the westerly line of the reservoir lot described in instrument recorded August 21, 1920, in Book 533, page 519 of Deeds, Records of Riverside County, California, South 7° 46' West, 40.3 feet from the northwesterly corner of said reservoir lot;

Thence North 45° 25' 30" West, 45.5 feet to the point of beginning of the right of way described as follows, to-wit:

Thence North 42° 35' East, 19.0 feet;

Thence on a curve concave to the southeast and having a radius of 204.6 feet, a distance of 49.23 feet;

Thence North 56° 31' East, 18.0 feet;

Thence North 68° 50' East, 42.7 feet;

Thence North 82° 53' East, 100.4 feet;

Thence on a curve concave to the northwest and having a radius of 245.9 feet, a distance of 97.94 feet;

Thence North 59° 52' East, 950.5 feet to a point in the Elsinore Road;

The right of way herein described being all that right of way acquired as "Six Inch Pipe Line From Elsinore Reservoir" by said instrument recorded August 21, 1920, in Book 533, page 519 of Deeds, Records of Riverside County, California;

EXCEPT that portion lying within said Elsinore Road.

SA/75
RF

4559

1
2
3
4
5
6
7
8
9
10
11
12
13
14
15
16
17
18
19
20
21
22
23
24
25
26
27
28
29
30
31
32

IT IS FURTHER ORDERED that the City Clerk of said City of Riverside shall cause a certified copy of this resolution and order, attested by the City Clerk under the seal of said City, to be recorded in the office of the County Recorder of Riverside County, California.

ADOPTED by the City Council and signed by the Mayor and attested by the City Clerk this 26th day of February, 1963.

(S) E. V. DALES

Mayor of the City of Riverside

Attest:

(S) VIRGINIA J. STROHECKER (SEAL)

City Clerk of the City of Riverside

I, Virginia J. Strohecker, City Clerk of the City of Riverside, California, hereby certify that the foregoing resolution was duly and regularly introduced and adopted by the City Council of said City at its meeting held on the 26th day of February, 1963, by the following vote, to-wit:

- Ayes: Councilmen Backstrand, Bergin, Bonnett, Johnson, O'Neill and Voris.
- Noes: None.
- Absent: Councilman Sansone.

IN WITNESS WHEREOF I have hereunto set my hand and affixed the official seal of the City of Riverside, California, this 26th day of February, 1963.

(SEAL) (S) VIRGINIA J. STROHECKER

City Clerk of the City of Riverside

RECORDED FEB 28, 1963
BOOK 3332 PAGE 514
OFFICIAL RECORDS, RIV. CO.
INSTRUMENT NO. 20437

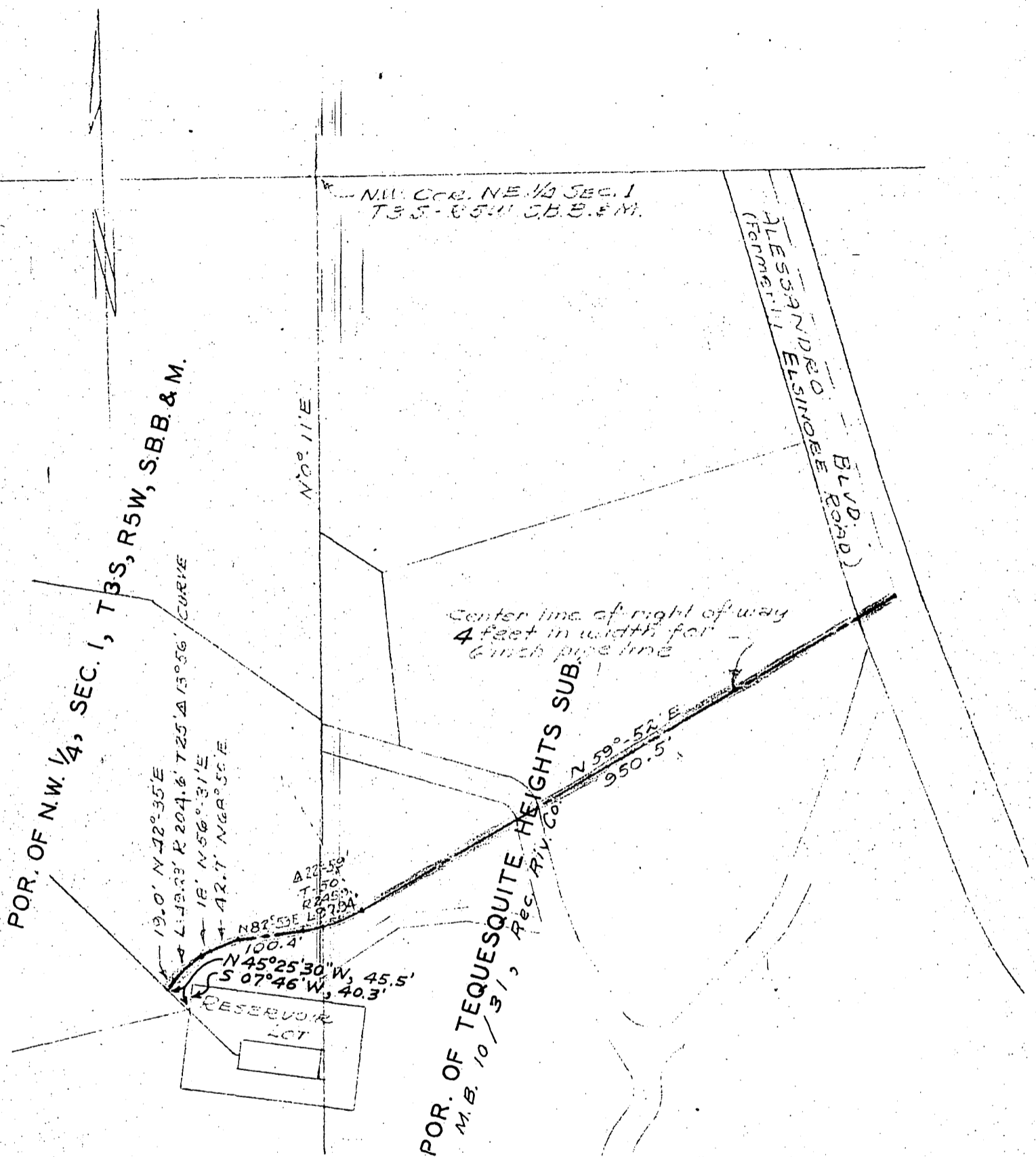

RIGHT OF WAY FOR SIX INCH PIPE LINE FROM ELSINORE RESERVOIR

SCALE 1" = 200'	DRAWN P.L.H.	CITY OF RIVERSIDE DEPARTMENT OF PUBLIC UTILITIES	DRAWING NO.
DATE 2-1-63	APPROVED [Signature]		DEPT.

4559