

GRANT DEED

TOP MANUFACTURING COMPANY, a California corporation,

(Grantor - ~~SECRET~~)

FOR A VALUABLE CONSIDERATION, receipt of which is hereby acknowledged, do ES
hereby grant to the CITY OF RIVERSIDE, a municipal corporation, the real property in the
City of Riverside, County of Riverside, State of California, described as follows: --

A strip of land 8 feet in width lying westerly of
and contiguous with the westerly line of Ordway Street
(a rejected street 50 feet wide) and being the easterly
8 feet of Lots 23 and 24, Block 11 of Riverview Addi-
tion Tract No. 3, as shown on map on file in Book 7,
page 5 of Maps, Records of Riverside County, California.
For public street purposes.

TOP MANUFACTURING COMPANY,
a California corporation

Dated FEBRUARY 20 19 63

(S) BY CHARLES TUTTLE PRES.

(S) BY JAMES W. TOTMAN VICE PRES.

RECORDED MARCH 8, 1963
BOOK 3339 PAGE 102
OFFICIAL RECORDS, RIV. CO.
INSTRUMENT NO. 23671

4/4 RK

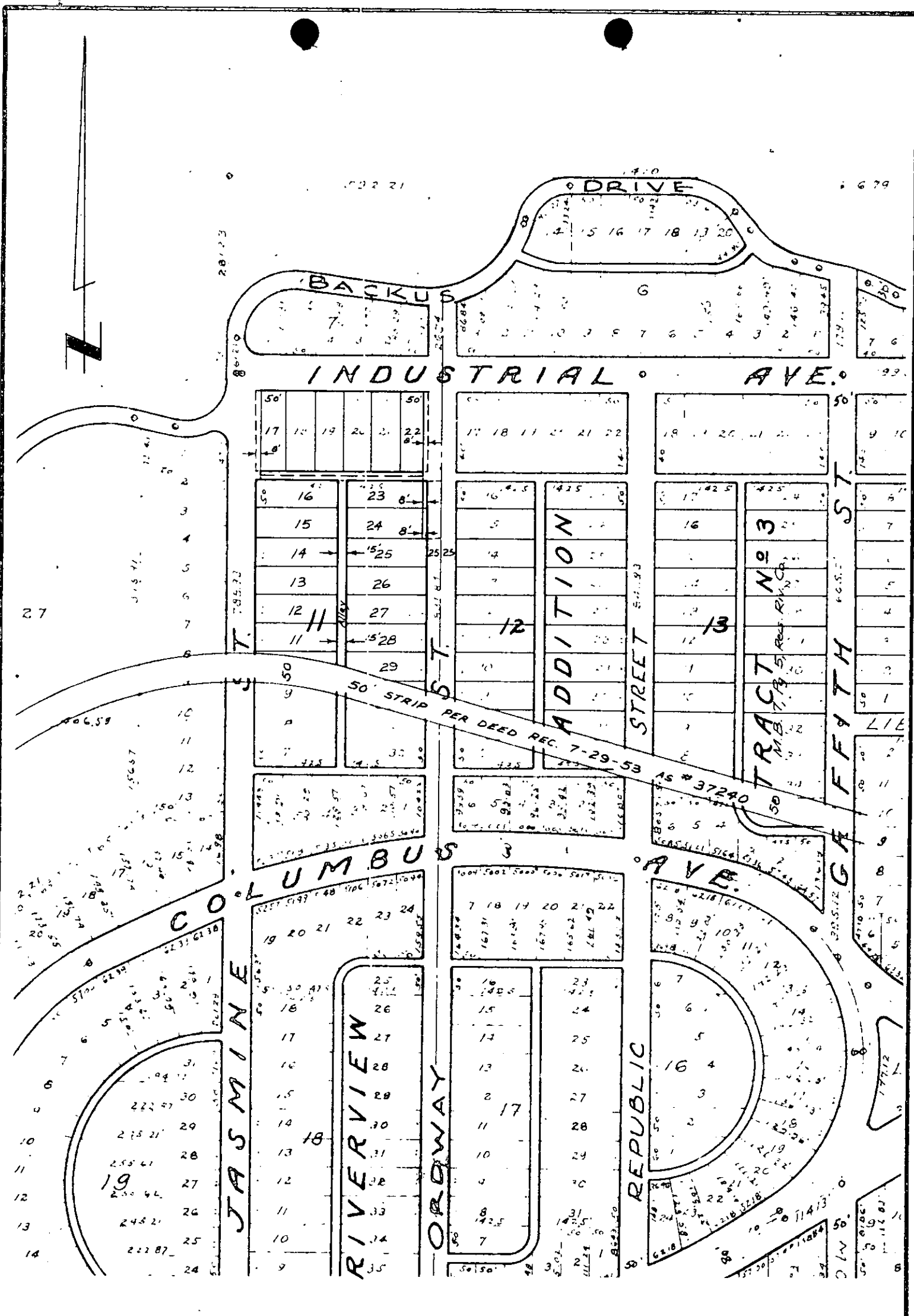

CITY OF RIVERSIDE, CALIFORNIA

PLAT OF PARCEL(S) DESCRIBED
IN THE ATTACHED DOCUMENT

This plat is solely an aid in locating the parcel(s) described in the attached document. It is not a part of the written description therein.