

GRANT DEED

LUCY KIM, V. CATHERINE KIM, and MALLIE MAE KIM,

(~~GRANTORS~~ - Grantors)

FOR A VALUABLE CONSIDERATION, receipt of which is hereby acknowledged, do _____
hereby grant to the CITY OF RIVERSIDE, a municipal corporation, the real property in the
City of Riverside, County of Riverside, State of California, described as follows: --

A strip of land 19 feet in width lying westerly of and
contiguous with the westerly line of Streeter Avenue (50 feet
wide) and being the westerly 19 feet of the easterly 44 feet
of the east 5 acres of the S $\frac{1}{2}$ of the S $\frac{1}{2}$ of the NE $\frac{1}{4}$ of the
SE $\frac{1}{4}$ of Section 32, T28, R5W, SBB&M, according to Official United
States Government Survey thereof.

For public street purposes.

Dated Mar. 9 19 62

(5) Lucy Kim
Lucy Kim
(5) V. Catherine Kim
V. Catherine Kim
(5) Mallie Mae Kim
Mallie Mae Kim

RECORDED Mar. 22, 63
BOOK 3350 PAGE 23
OFFICIAL RECORDS, RIV. CO.
INSTRUMENT NO. 28880

4/10 RK

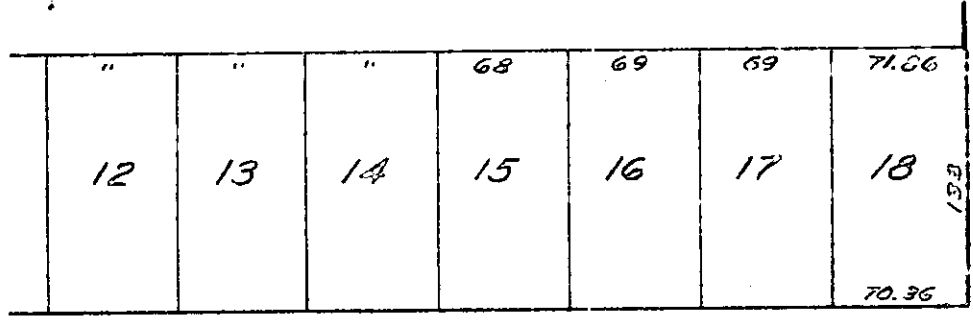

ROCHESTER ST.

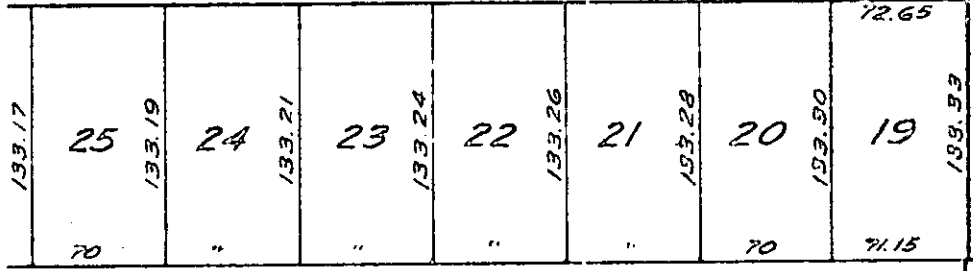

EAST 5 ACRES OF S $\frac{1}{2}$, S $\frac{1}{2}$,
NE $\frac{1}{4}$, SE $\frac{1}{4}$, SECTION 32,
T2S, R5W, S.B.B. & M.

AVE.

SECTION 32
SECTION 33

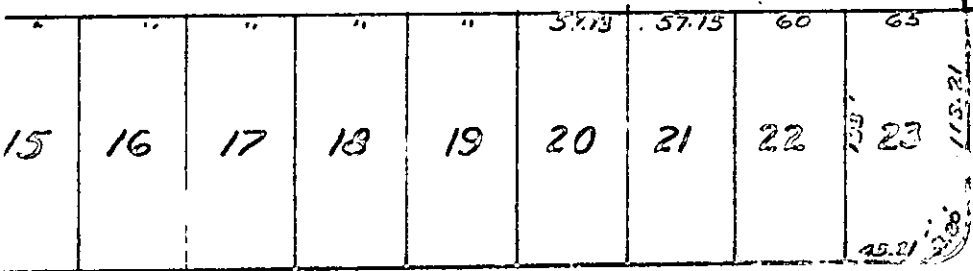

SIERRA ST.

STREETER

SIERRA ST.

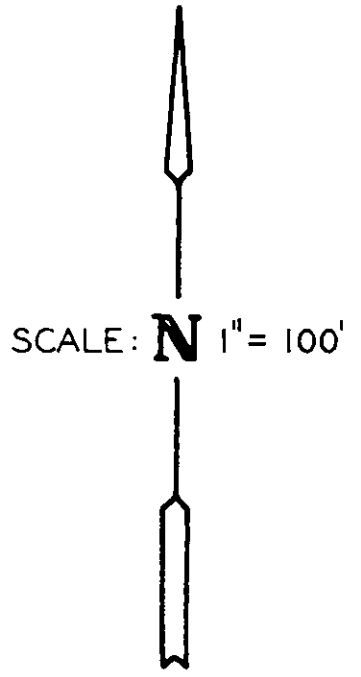
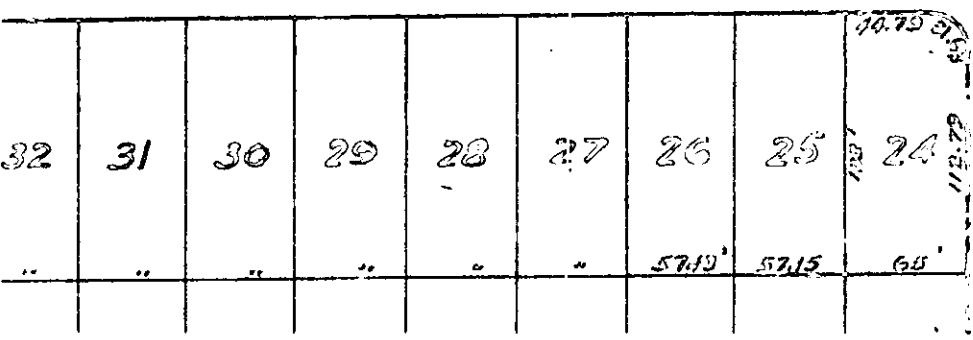

CITY OF RIVERSIDE, CALIFORNIA

PLAT OF PARCEL(S) DESCRIBED
IN THE ATTACHED DOCUMENT

*This plat is solely an aid in locating the parcel(s) described in the
attached document. It is not a part of the written description therein.*