

GRANT DEED

WILLIAM T. OGLESBY and JOY A. OGLESBY, husband and wife

~~(S)~~ - Grantors)

FOR A VALUABLE CONSIDERATION, receipt of which is hereby acknowledged, do \_\_\_\_\_  
hereby grant to the CITY OF RIVERSIDE, a municipal corporation, the real property in the  
City of Riverside, County of Riverside, State of California, described as follows: --

**The easterly 5 feet of Lots 20 and 21 of Mountain  
View Farms as shown by map on file in Book 14, page 24  
of Maps, Records of Riverside County, California.  
For public street purposes.**

Dated July 18 19 63

(S) \_\_\_\_\_  
William T. Oglesby

(S) \_\_\_\_\_  
Joy A. Oglesby

RECORDED July 26, 63  
BOOK 3451 PAGE 377  
OFFICIAL RECORDS, RIV. CO.  
INSTRUMENT NO. 78716

4/12 RK

4688

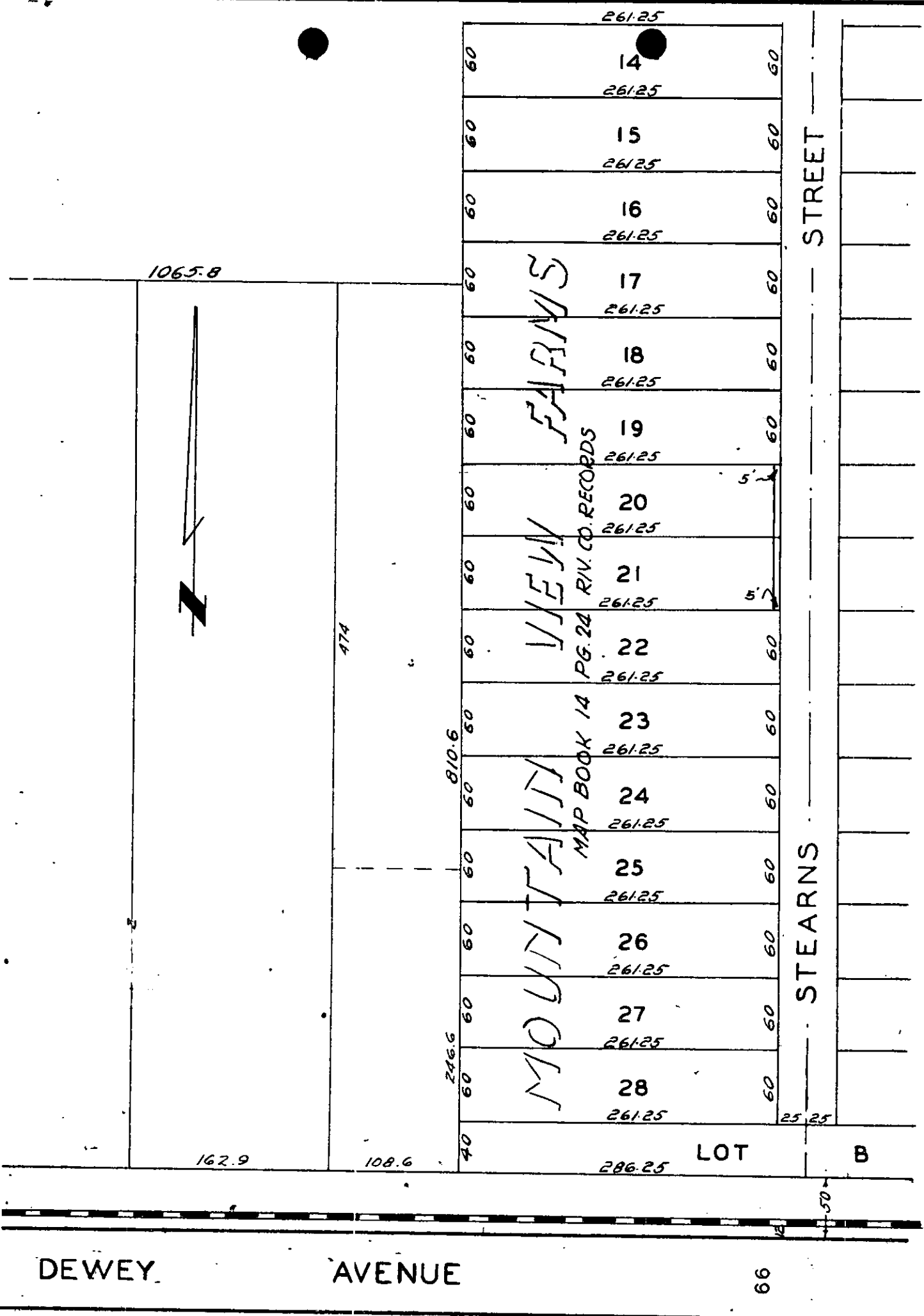

CITY OF RIVERSIDE, CALIFORNIA

PLAT OF PARCEL(S) DESCRIBED  
IN THE ATTACHED DOCUMENT

*This plat is solely an aid in locating the parcel(s) described in the attached document. It is not a part of the written description therein.*

4688  
4/12