

EASEMENTTHIS INDENTURE, made this 1st day of August, 19 63by and between RIVERSIDE INVESTMENT GROUP, a Limited Partnershippart y of the first part, and the CITY OF RIVERSIDE, a municipal corporation of the State of California, the party of the second part.

WITNESSETH:

THAT for a valuable consideration, receipt whereof is hereby acknowledged, said party y of the first part do es by these presents grant unto the said party of the second part, its successors and assigns, an easement and right of way for the construction, maintenance, operation, inspection, repair, replacement, and removal of electric lines and cables, including such additional lines as said grantee may from time to time in the future require, upon and by means of one line of poles, with supporting structures, crossarms, wires, anchors, fixtures, and appurtenances, for the transmission of electric energy for any and all purposes for which the same may be used, and communication purposes upon, over, and across that certain real property situated in the County of Riverside, State of California, described as follows:

That portion of Lot 16, Block 23 of Lands of Riverside Land and Irrigating Company as shown by map on file in Book 1, page 70 of Maps, Records of San Bernardino County, California, described as a strip of land 5 feet wide, the southwesterly line being described as follows:

BEGINNING at the intersection of the southwesterly line of said Lot 16 in Block 23 with the northwesterly line of Diana Avenue, said northwesterly line being established by deed to the State of California recorded January 27, 1956 in Book 1853, page 546, of Official Records of Riverside County, California;

Thence N34°00'W, 150 feet to the end of the southwesterly line of said 5 foot strip.

The northeasterly line of said 5 foot wide strip of land to be shortened so as to terminate in the northwesterly line of Diana Avenue.

For aerial easement only.

TOGETHER WITH the right of entry upon said premises over and across which said easement and right of way is granted, for the purposes of

installing, maintaining and repairing said poles, lines, wires and equipment; provided, however, that the grantor reserve s the right to use and enjoy the land over which said easement and right of way is granted, for any purpose and in any manner which does not interfere with or impair the right of the grantee to use the said easement and right of way.

IN WITNESS WHEREOF the said party of the first part has hereunto executed the within instrument the day and year first above written.

Witnessed by Thomas D. Kinnelly

**RIVERSIDE INVESTMENT GROUP, a
Limited Partnership**

By Arthur F. Dumper

By (General Partner)

RECORDED Aug 16 63
BOOK 3466 PAGE 462
OFFICIAL RECORDS, RIV. CO.
INSTRUMENT NO. 86604

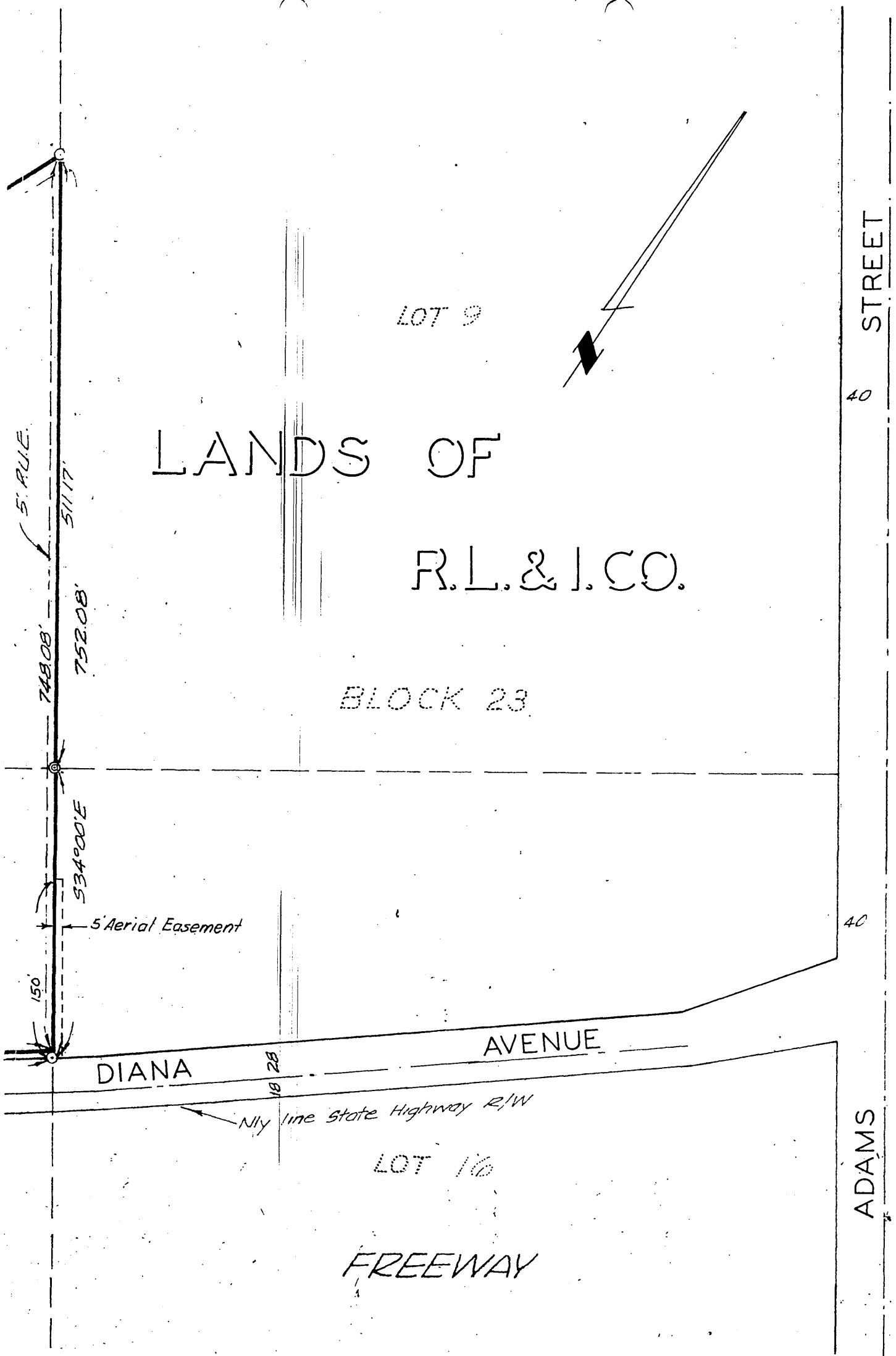

LOT 9

LANDS OF
R.L. & I. CO.

BLOCK 23

STREET

40

40

DIANA AVENUE

Nly line State Highway R/W

LOT 10

FREEWAY

ADAMS

CITY OF RIVERSIDE, CALIFORNIA

PLAT OF PARCEL(S) DESCRIBED
IN THE ATTACHED DOCUMENT

*This plat is solely an aid in locating the parcel(s) described in the
attached document. It is not a part of the written description therein.*

SCALE: 1" = 100' DRAWN 7/29/63 BY HLP SUBJECT P.U.E. - Nly of Diana - Wly of Adams 5/27

4697