

EASEMENT

THIS INDENTURE, made this 16th day of April, 1962
by and between Leo H. Freitag and Florence E. Freitag, husband and wife

parties of the first part, and the CITY OF RIVERSIDE, a municipal corporation of the State of California, the party of the second part.

WITNESSETH:

THAT for a valuable consideration, receipt whereof is hereby acknowledged, said parties of the first part do ___ by these presents grant unto the said party of the second part, its successors and assigns, **an easement and right of way** for the construction, maintenance, operation, inspection, repair, replacement, and removal of electric lines and cables, including such additional lines as said grantee may from time to time in the future require, upon and by means of one line of poles, with supporting structures, crossarms, wires, anchors, fixtures, and appurtenances, for the transmission of electric energy for any and all purposes for which the same may be used, and communication purposes upon, over, and across that certain real property situated in the County of Riverside, State of California, described as follows:

The northwesterly 3.00 feet of Parcel 5 and the southeasterly 5.00 feet of Parcel 14 as shown on plat of Record of Survey on file in Book 40, page 46, of Record of Survey, Records of Riverside County, California.

TOGETHER WITH the right of entry upon said premises over and across which said **easement and right of way** is granted, for the purposes of

installing, maintaining and repairing said poles, lines, wires and equipment; provided, however, that the grantors reserve the right to use and enjoy the land over which **said easement and right of way is** granted, for any purpose and in any manner which does not interfere with or impair the right of the grantee to use the said **easement and right of way.**

IN WITNESS WHEREOF the said parties of the first part have hereunto executed the within instrument the day and year first above written.

(S) Leo H. Freitag
(S) Florence E. Freitag

RECORDED Aug. 20, 63
BOOK 3468 PAGE 586
OFFICIAL RECORDS, INC. CO.
INSTRUMENT NO. 87607

VILLAGE OF ARLINGTON
M. B. 1/62 RECS. S B CO.

BLOCK 12

LOT 48

LOT 49

R. S. 32/100

STREET

44 40

HAWTHORNE AVENUE

$N 56^{\circ} 01' E$

40 40

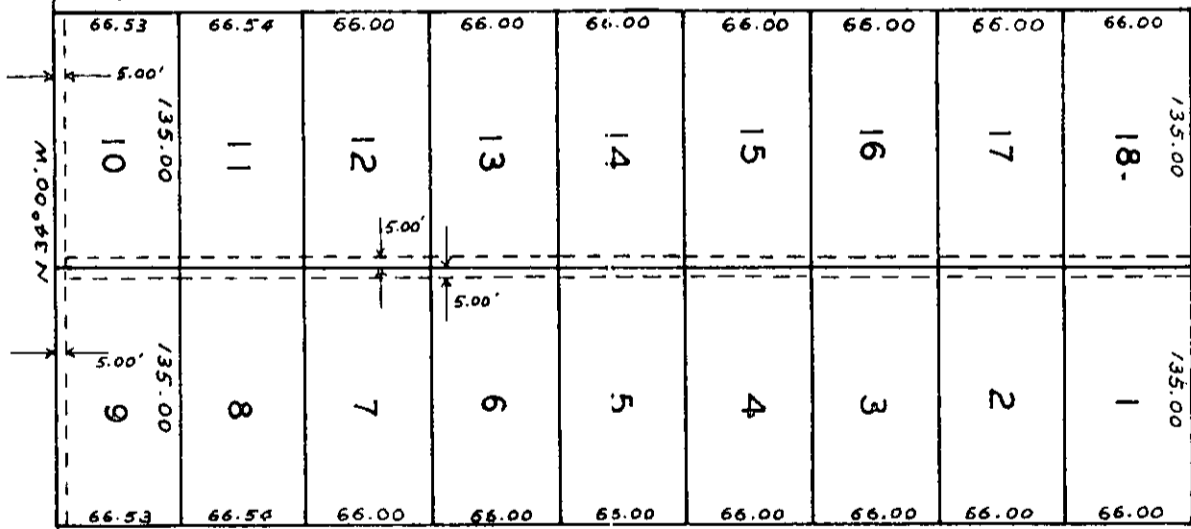

R. S. 20/17

JACKSON

34.00'

GARFIELD STREET

$S 56^{\circ} 01' W$

40

40

SCALE 1" = 100'

PLAT
SHOWING EASEMENTS TO BE
ACQUIRED