

GRANT DEED

PALMER BRATTON and JOSIE BELL BRATTON, husband and wife, and

CHARLES H. DAY and ANN DAY, husband and wife

~~Grantor~~ - Grantors)

FOR A VALUABLE CONSIDERATION, receipt of which is hereby acknowledged, do _____
hereby grant to the CITY OF RIVERSIDE, a municipal corporation, the real property in the
City of Riverside, County of Riverside, State of California, described as follows: --

A strip of land 4.75 feet in width lying northerly
of and contiguous with the northerly line of a certain
alley (10.5 feet wide) and being the southerly 4.75 feet
of Lot 4 of Trobridge and Rose Subdivision, as shown on
map on file in Book 8, page 23, of Maps, Records of San
Bernardino County, California.

For public street purposes.

Dated Aug. 13 1963

RECORDED Aug 23, 63
BOOK 3472 PAGE 496
OFFICIAL RECORDS, RIV. CO.
INSTRUMENT NO. 89429

(S) _____
Palmer Bratton
(S) _____
Josie Bell Bratton
(S) _____
Charles H. Day
(S) _____
Ann Day

AVENUE

DOGLASS

ELEVENTH STREET

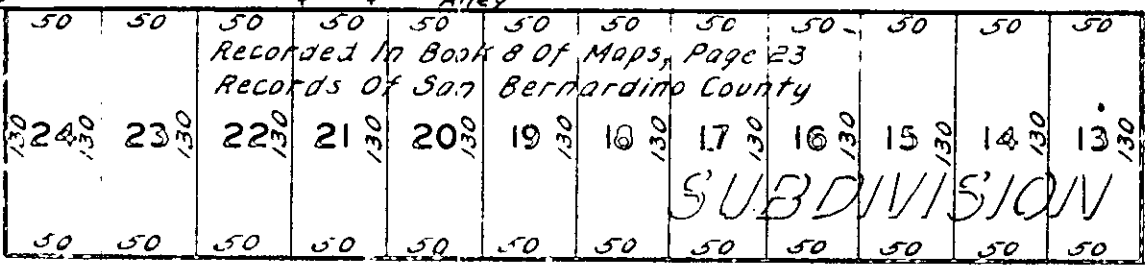
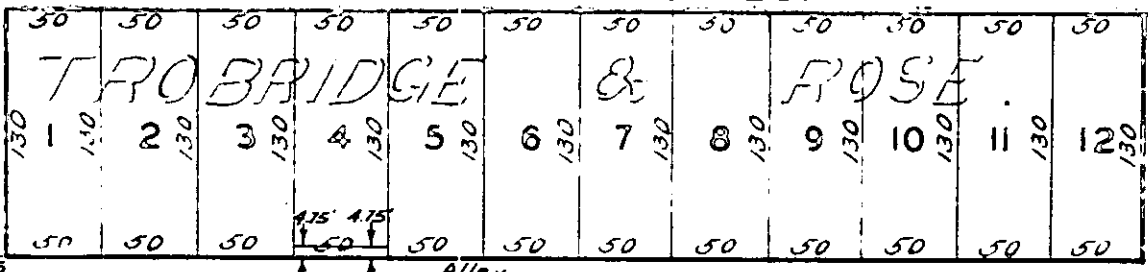

TWELFTH

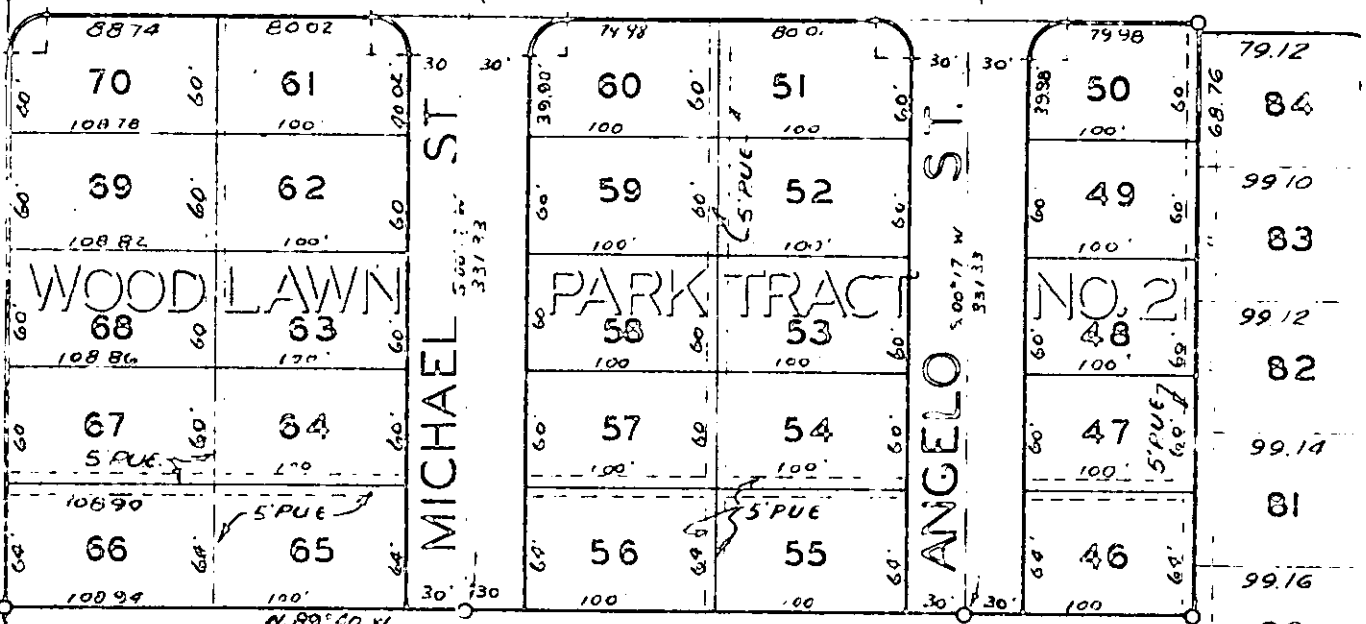

KANSAS

CITY OF RIVERSIDE, CALIFORNIA

PLAT OF PARCEL(S) DESCRIBED IN THE ATTACHED DOCUMENT

This plat is solely an aid in locating the parcel(s) described in the attached document. It is not a part of the written description therein.