

EASEMENT GRANT DEED

MARTIN N. WILLIAMSON

(Grantor - ~~removed~~)

FOR A VALUABLE CONSIDERATION, receipt of which is hereby acknowledged, does  
hereby grant to the CITY OF RIVERSIDE, a municipal corporation, the real property in the  
City of Riverside, County of Riverside, State of California, described as follows: --

The northerly 7 feet of the southerly 15 feet of Lot 41  
of Gafford Gardens, as shown by map on file in Book 12, page 97  
of Maps, Records of Riverside County, California, EXCEPTING  
the easterly 70 feet.  
For slope easement only.

Dated Oct. 3 1963

(s)

Martin N. Williamson

Witness - Thomas D. Kennelly

RECORDED Oct. 4, 63  
BOOK 3503 PAGE 178  
OFFICIAL RECORDS, R.I. CO.  
INSTRUMENT NO. 105493

4/4  
5/2 RK

4764  
4764

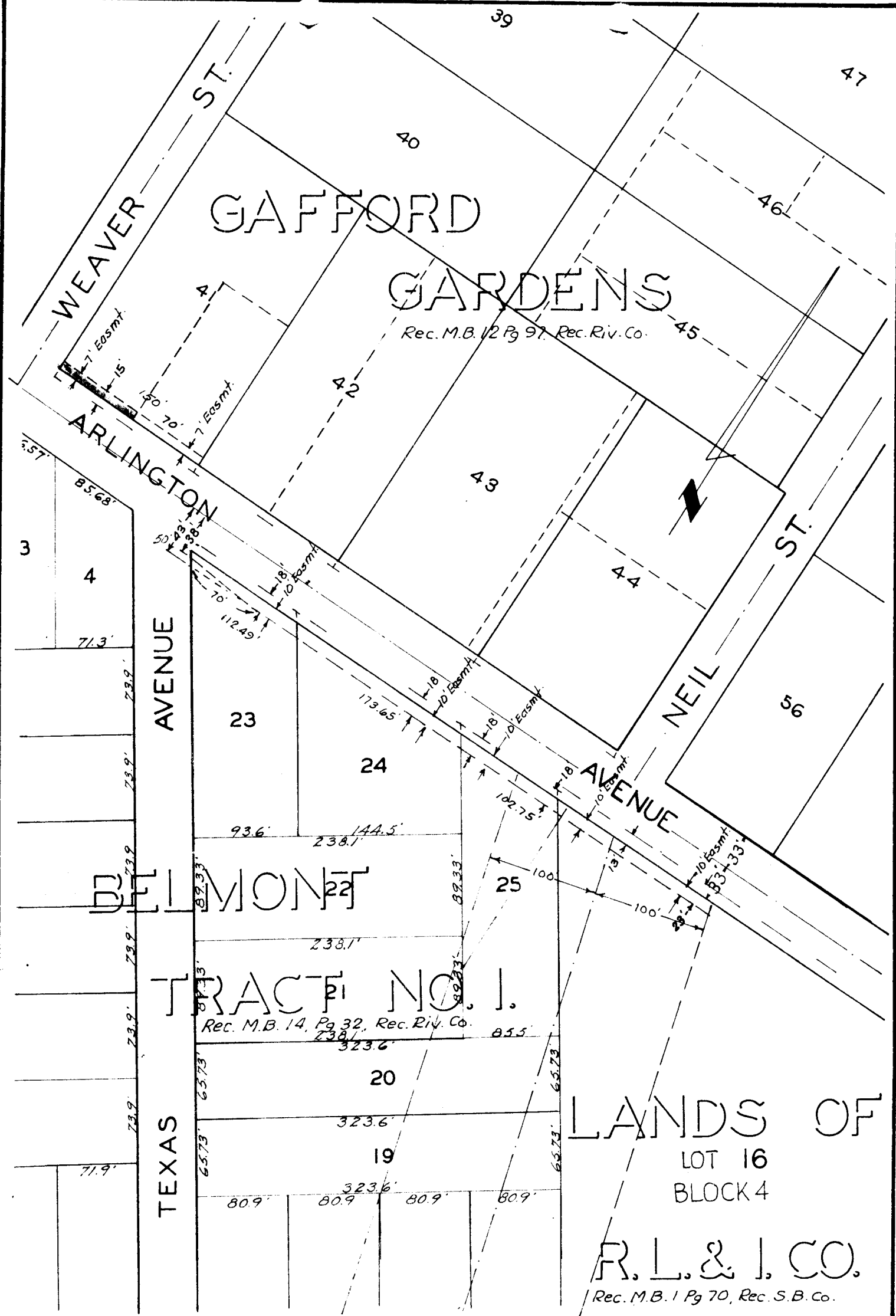

CITY OF RIVERSIDE, CALIFORNIA

**PLAT OF PARCEL(S) DESCRIBED  
IN THE ATTACHED DOCUMENT**

*This plat is solely an aid in locating the parcel(s) described in the  
attached document. It is not a part of the written description therein.*

SCALE: 1" = 100'

DRAWN 7/25/63 BY H.L.P.

SUBJECT Arlington Ave - Van Buren to Streeter

4/2 - 5/2

4764-2