

EASEMENT

THIS INDENTURE, made this \_\_\_\_\_ day of \_\_\_\_\_, 19\_\_\_\_\_

by and between W. R. AUSTIN, R. E. PHILBRICK and THE WILLIAM AUSTIN COMPANY,  
a California Corporation as their interests appear of record,

parties of the first part, and the CITY OF RIVERSIDE, a municipal corporation  
of the State of California, the party of the second part.

WITNESSETH:

THAT for a valuable consideration, receipt whereof is hereby  
acknowledged, said parties of the first part do \_\_\_ by these presents grant  
unto the said party of the second part, its successors and assigns, an  
easement and right of way for the construction, maintenance, operation,  
inspection, repair, replacement, and removal of electric lines and cables,  
including such additional lines as said grantee may from time to time in  
the future require, upon and by means of one line of poles, with supporting  
structures, crossarms, wires, anchors, fixtures, and appurtenances, for  
the transmission of electric energy for any and all purposes for which the  
same may be used, and communication purposes upon, over, and across that  
certain real property situated in the County of Riverside, State of California,  
described as follows:

**See attached description**

TOGETHER WITH the right of entry upon said premises over and  
across which said easement and right of way is granted, for the purposes of

5/8 POSTED 1/13/AW

installing, maintaining and repairing said poles, lines, wires and equipment; provided, however, that the grantors s reserve     the right to use and enjoy the land over which said easement and right of way is granted, for any purpose and in any manner which does not interfere with or impair the right of the grantee to use the said easement and right of way.

IN WITNESS WHEREOF the said parties les of the first part have hereunto executed the within instrument the day and year first above written.

(S) \_\_\_\_\_  
W.R. AUSTIN

(S) \_\_\_\_\_  
R.E. PHILBRICK

(S) \_\_\_\_\_  
THE WILLIAM AUSTIN COMPANY

(S) By Bert A \_\_\_\_\_ (Vice Pres & Sec.)

By \_\_\_\_\_

By \_\_\_\_\_

RECORDED Nov. 6, 63  
BOOK 3528 PAGE 582  
OPTICAL RECORDS, RIV. CO.  
INSTRUMENT NO. 117780

CALIFORNIA

AVENUE

STREET

LANDS OF R.L. & I. CO.

Rec. M.B.I. Pg 70. S.B. Co. Rec.

Lot 4  
Blk. 14

MONROE

dd. to City of Riverside 1935/366  
145.72 N 34° 00' W

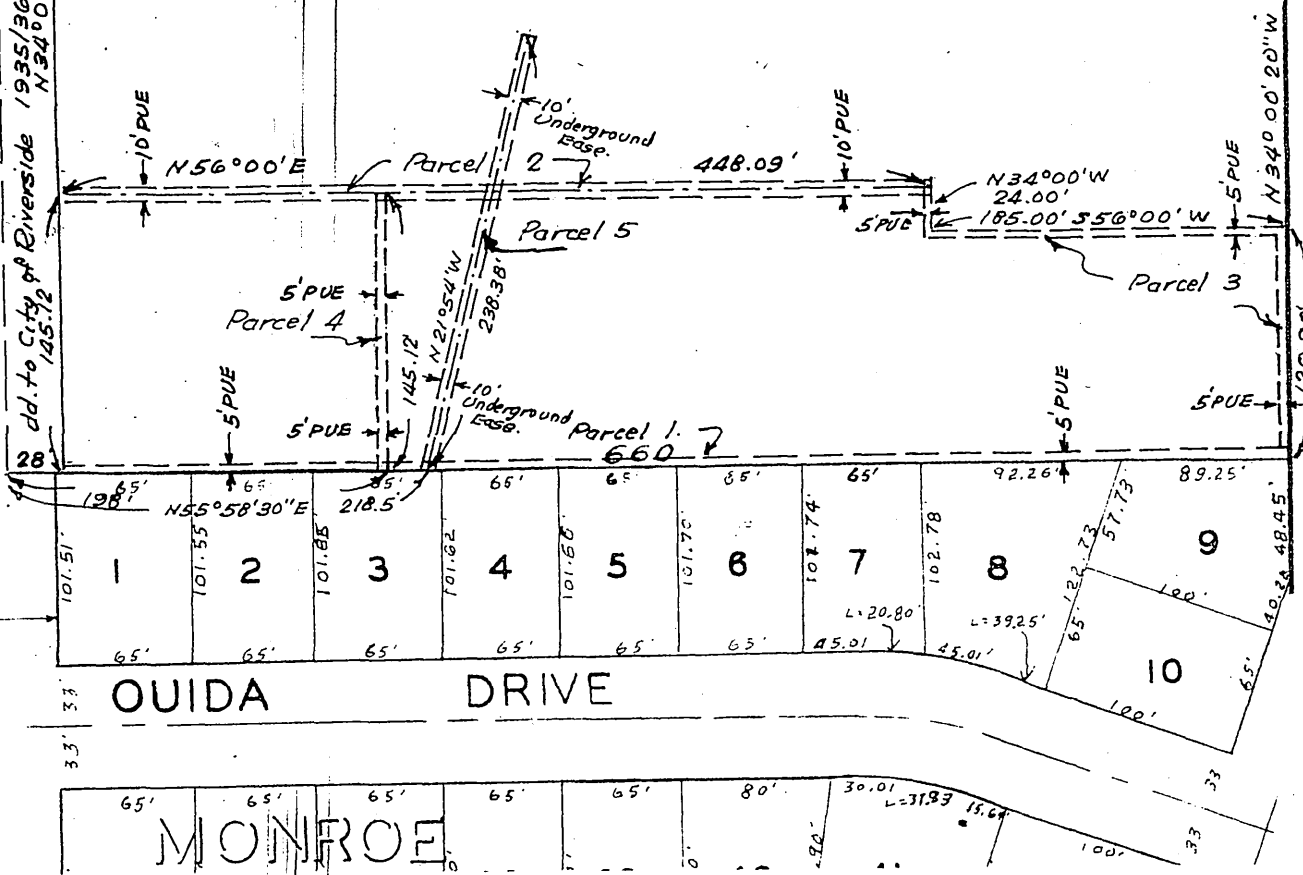

OUIDA DRIVE

MONROE

CITY OF RIVERSIDE, CALIFORNIA

PLAT OF PARCEL(S) DESCRIBED  
IN THE ATTACHED DOCUMENT

This plat is solely an aid in locating the parcel(s) described in the  
attached document. It is not a part of the written description therein.

SCALE: 1" = 100'

DRAWN 10/31/63 BY HLP

SUBJECT R/S 7/69

5/8

4780