

Powell

EASEMENT

THIS INDENTURE, made this 17<sup>th</sup> day of Mar., 1964

by and between FRANK DE MARCO and MARY DE MARCO, husband and wife,

part ies of the first part, and the CITY OF RIVERSIDE, a municipal corporation of the State of California, the party of the second part.

WITNESSETH:

THAT for a valuable consideration, receipt whereof is hereby acknowledged, said part ies of the first part do \_\_\_ by these presents grant unto the said party of the second part, its successors and assigns, an easement and right of way for the construction, maintenance, operation, inspection, repair, replacement, and removal of electric lines and cables, including such additional lines as said grantee may from time to time in the future require, upon and by means of one line of poles, with supporting structures, crossarms, wires, anchors, fixtures, and appurtenances, for the transmission of electric energy for any and all purposes for which the same may be used, and communication purposes upon, over, and across that certain real property situated in the County of Riverside, State of California, described as follows:

**That portion of Lot 14 of Arlington Acres, as shown by map on file in Book 10, page 95 of Maps, Riverside County records, described as the north-easterly 5 feet of Parcel 8 as shown on plat of a Record of Survey on file in Book 38, pages 96 and 97, Records of Surveys, Riverside County Records.**

TOGETHER WITH the right of entry upon said premises over and across which said easement and right of way is granted, for the purposes of

5/26 RK

4902

installing, maintaining and repairing said poles, lines, wires and equipment; provided, however, that the grantor<sup>s</sup> reserve the right to use and enjoy the land over which said easement and right of way is granted, for any purpose and in any manner which does not interfere with or impair the right of the grantee to use the said easement and right of way.

IN WITNESS WHEREOF the said parties of the first part have hereunto executed the within instrument the day and year first above written.

(3) \_\_\_\_\_  
Frank DeMarco  
(5) \_\_\_\_\_  
Mary DeMarco  
\_\_\_\_\_  
\_\_\_\_\_  
\_\_\_\_\_

RECORDED Mar. 18, 64  
BOOK 3641 PAGE 23  
OFFICIAL RECORDS, RIV. CO.  
INSTRUMENT NO. 33849

N55°59'50"E

R/S 38/96,97 Riv. Co.

PARCEL 2

2

120.72  
N55°59'50"E

PARCEL 4

4

Δ=41°24'30"  
R=15  
L=10.84

135.62

N55°59'50"E  
Northwesterly line Lot 14

PARCEL 6

6

135.53

N55°59'50"E

PARCEL 8

8

135.66'

Northwesterly Line

Lot 13

PARCEL 10

10

N55°59'50"E

110.65'

PARCEL 11

11

110.66'

N55°59'50"E

PARCEL 12

12

N55°59'50"E  
145.65'

Northwesterly Line of  
Southeasterly 5.38 Acres  
of Lot 8 Bk 25 M.B. 1/32  
S.B. Co. Rec.

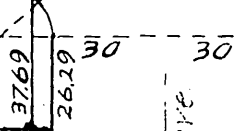
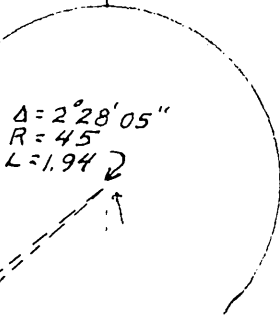

← 525.65' to Hendry Ave.  
← ST. 1581.75' to Andrew St.

5' PUE

WILBUR

N34°00'35"W

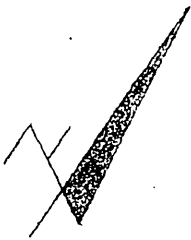

Scale 1"=50'  
Date 7-15-63

DRAWN CDL  
APPROVED

CITY OF RIVERSIDE  
DEPARTMENT OF PUBLIC UTILITIES

LT.  
DEPT.

DRAWING NO. PI-12803  
SHEET 3 OF 4902