

GRANT DEED

MICHAEL C. HADOW

(Grantor - ~~Grantors~~)

FOR A VALUABLE CONSIDERATION, receipt of which is hereby acknowledged, do es  
hereby grant to the CITY OF RIVERSIDE, a municipal corporation, the real property in the  
City of Riverside, County of Riverside, State of California, described as follows: --

The northeasterly 2.5 feet of Lot 17 of Minden Tract  
as shown by map on file in Book 4, page 81 of Maps, Records  
of Riverside County, California.

RECORDED April 10 64  
BOOK 3663 PAGE 242  
OFFICIAL RECORDS, RIV. CO.  
INSTRUMENT NO. 44814

Dated 8 April 19 64

(S)  
Michael C. Hadow  
\_\_\_\_\_  
\_\_\_\_\_  
\_\_\_\_\_  
\_\_\_\_\_

Records of San Bernardino Co.

NINTH

ST.

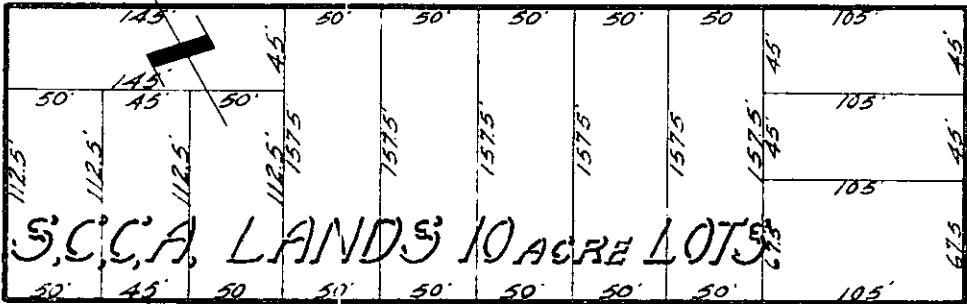
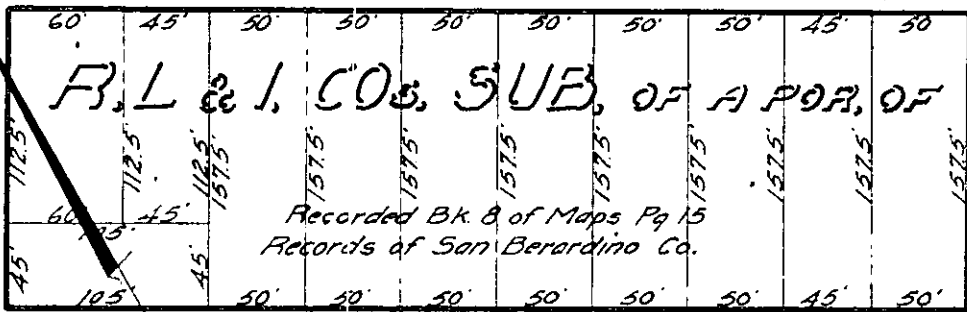

TENTH

ST.

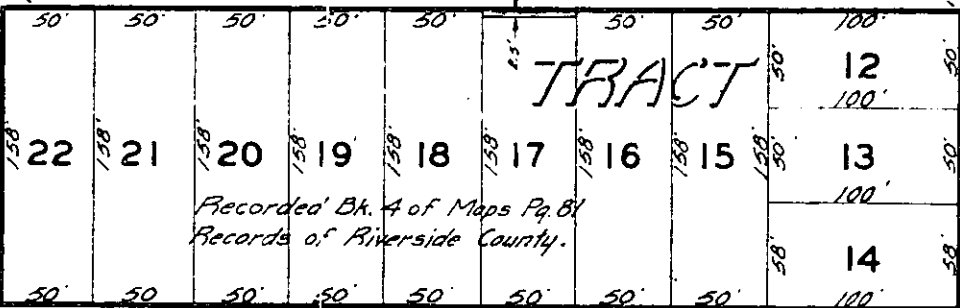
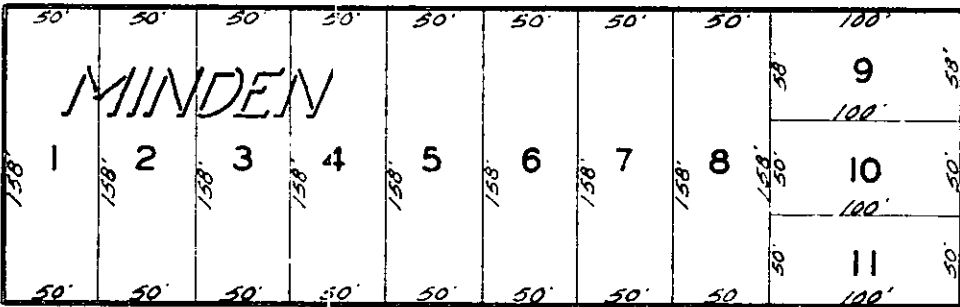

ELEVENTH

ST.

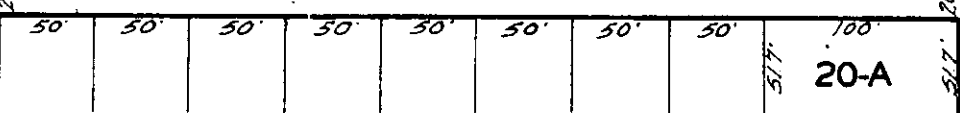
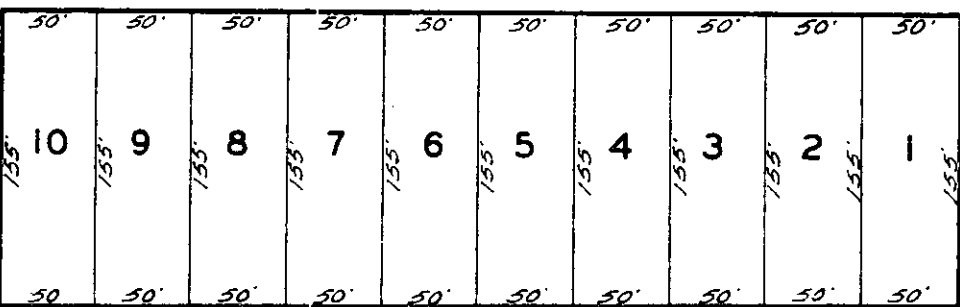

CITY OF RIVERSIDE, CALIFORNIA

PLAT OF PARCEL(S) DESCRIBED IN THE ATTACHED DOCUMENT

This plat is solely an aid in locating the parcel(s) described in the attached document. It is not a part of the written description therein.

SCALE: 1" = 100'

DRAWN 4/P/... BY ...

SUBJECT ...

4028

NINTH

ST.

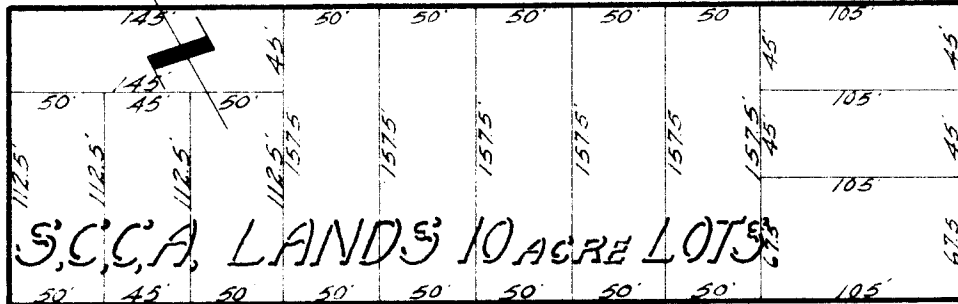
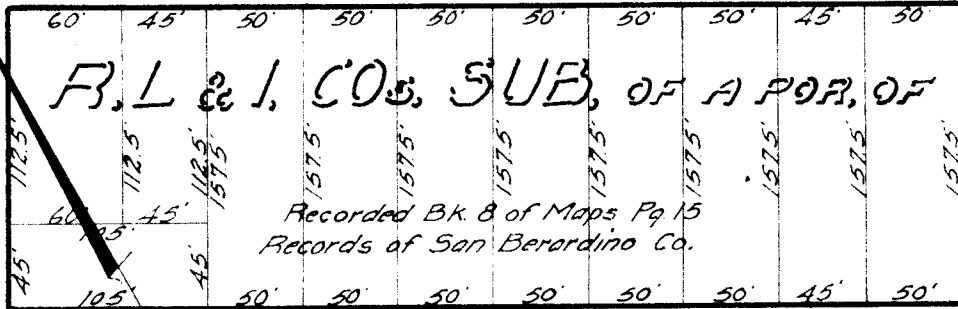

TENTH

ST.

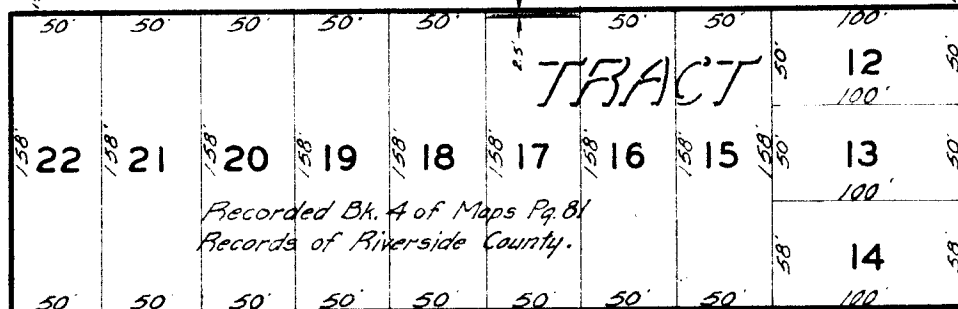
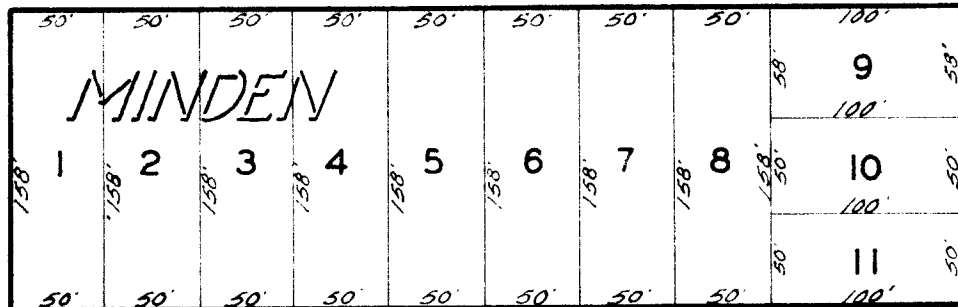

ELEVENTH

ST.

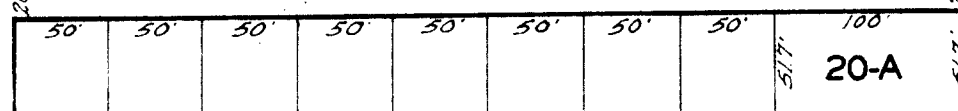
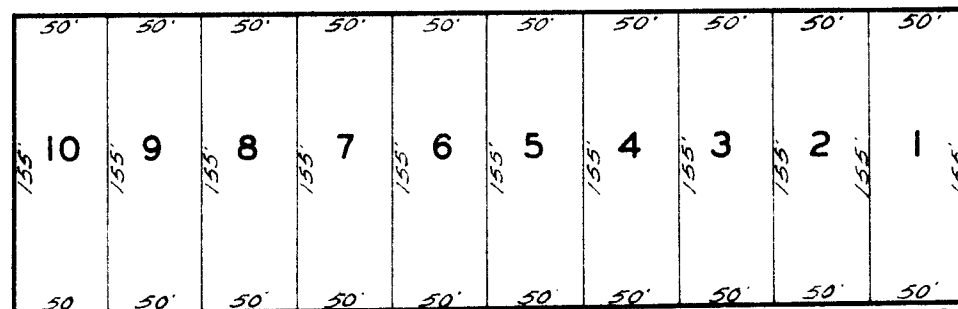

PINE

CITY OF RIVERSIDE, CALIFORNIA

PLAT OF PARCEL(S) DESCRIBED IN THE ATTACHED DOCUMENT

This plat is solely an aid in locating the parcel(s) described in the attached document. It is not a part of the written description therein.

SCALE: 1" = 20'

DRAWN 4/e/ BY

SUBJECT 400' N STREET