

GRANT DEED

PAUL D. BAKER, a married man, as his separate property

(Grantor - ~~Grantors~~)

FOR A VALUABLE CONSIDERATION, receipt of which is hereby acknowledged, do es  
hereby grant to the CITY OF RIVERSIDE, a municipal corporation, the real property in the  
City of Riverside, County of Riverside, State of California, described as follows: --

The easterly 8.0 feet of the southerly 140 feet of Lot  
18, of Aladena, as shown by map on file in Book 11, pages  
80 and 81 of Maps, Records of Riverside County, California.  
For public street purposes.

RECORDED \_\_\_\_\_  
BOOK \_\_\_\_\_ PAGE \_\_\_\_\_  
OFFICIAL RECORDS, RIV. CO.  
INSTRUMENT NO. \_\_\_\_\_

Dated MARCH 30 19 64

(S)

Paul D. Baker

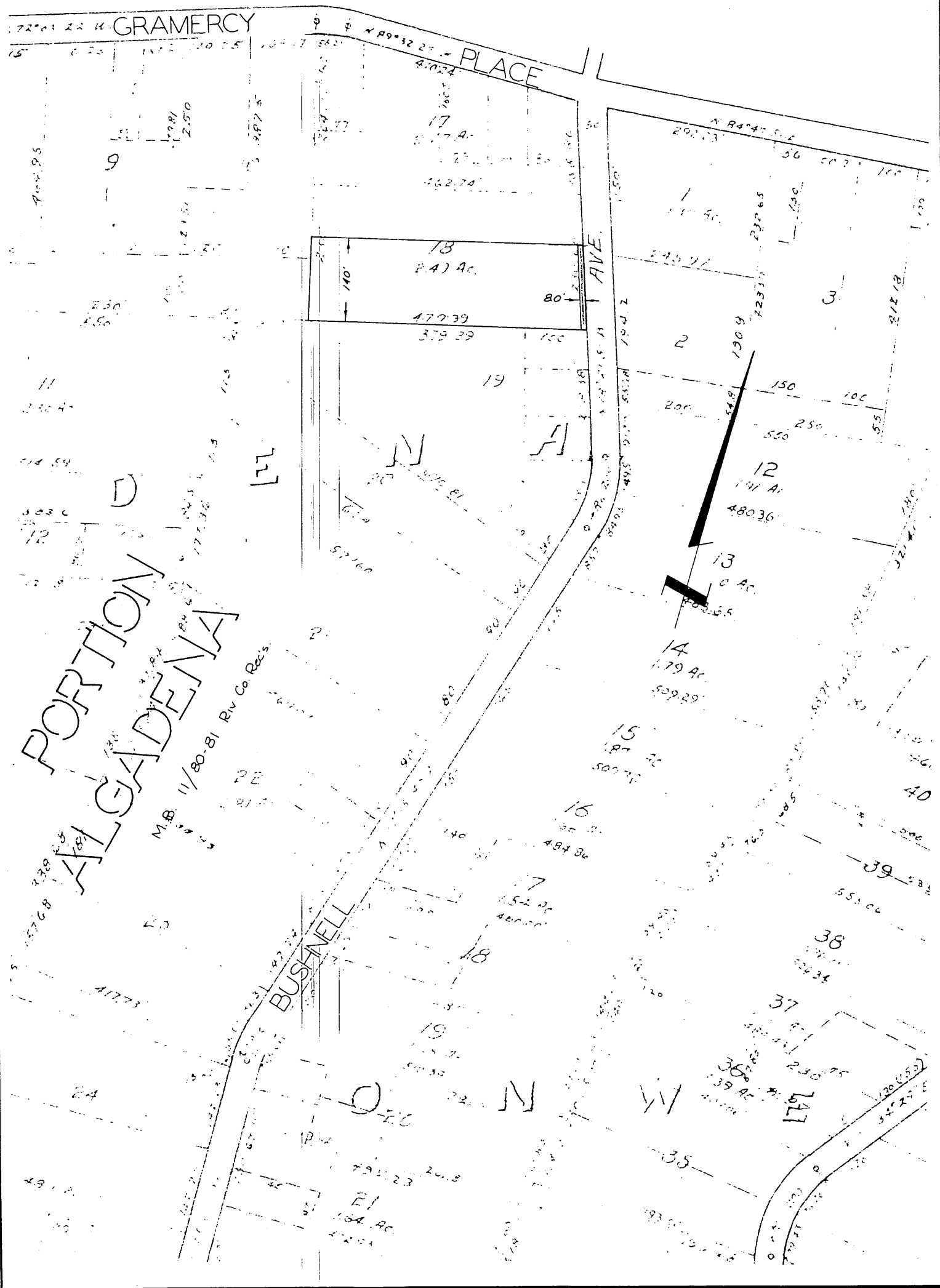

CITY OF RIVERSIDE, CALIFORNIA

**PLAT OF PARCEL(S) DESCRIBED  
IN THE ATTACHED DOCUMENT**

*This plat is solely an aid in locating the parcel(s) described in the attached document. It is not a part of the written description therein.*

SCALE: 1" = 200'

DRAWN 3/31/64 BY R.G.M.

SUBJECT 5250 BUSHNELL AVE.

6/16

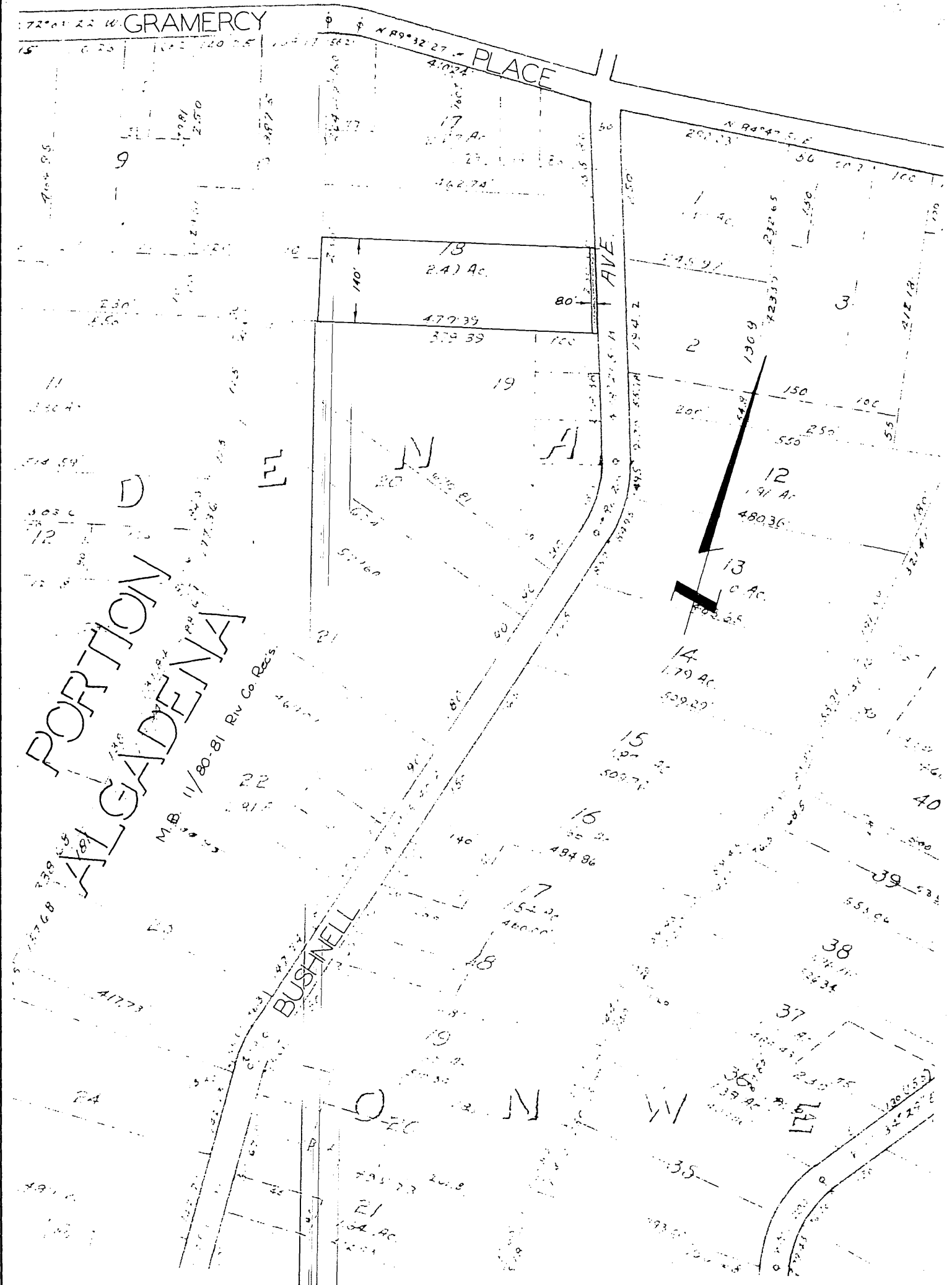

CITY OF RIVERSIDE, CALIFORNIA

**PLAT OF PARCEL(S) DESCRIBED  
IN THE ATTACHED DOCUMENT**

*This plat is solely an aid in locating the parcel(s) described in the attached document. It is not a part of the written description therein.*

SCALE: 1" = 200'

DRAWN 3/31/64 BY R.G.M.

SUBJECT 5250 BUSHNELL AVE.

6/16

4937.