

APPROVED AS TO FORM

*John Woodlee*  
ASSISTANT CITY ATTORNEY

72657

15

WAIVER OF VEHICULAR ACCESS

RECEIVED FOR RECORDS  
JUN 12 1964  
35 Min. Post  
At Request of  
*Grimes*  
Recorded in Official Records  
166  
Fees \$ 17.00  
499

For a valuable consideration, receipt of which is hereby acknowledged, EDWARD L. OUEILHE and DONNA ESTHER OUEILHE, husband and wife, hereby waive and relinquish all rights of vehicular ingress and egress to and from Adams Street, a public street in the City of Riverside and the below described parcel of land, and covenants and agrees that they will permit no vehicular ingress or egress to or from the following described property and said Adams Street:

That portion of Lot 9, Block 7, Riverside Land and Irrigation Company as shown by map on file in Book 1, page 70 of Maps, Records of Riverside County, California being described as follows:

Beginning at the intersection of the northwesterly line of Raintree Avenue (66.0 feet wide) with the southwesterly line of Adams Street (a street of variable width);

Thence S56°00'00"W along the northwesterly line of Raintree Avenue, 146.00 feet;

Thence N34°00'00"W, 125.00 feet;

Thence N56°00'00"E, 146.00 feet to a point in the southwesterly line of Adams Street;

Thence S34°00'00"E along the southwesterly line of Adams Street 125.00 feet to the point of beginning.

This waiver of vehicular access shall be binding of the heirs, successors and assigns of Edward L. Oueilhe and Donna Esther Oueilhe.

Dated 4/10/64

*Edward L. Oueilhe*  
Edward L. Oueilhe

*Donna Esther Oueilhe*  
Donna Esther Oueilhe

OFFICIAL RECORDS, R.I. CO.  
INSTRUMENT NO. 72657

PLEASE RECORD AS OFFICIAL CITY BUSINESS ON BEHALF OF THE CITY OF RIVERSIDE.

*J. H. Haily*  
Property Management Officer

7/9/64 G.S.

4993  
4993

ER TRACT

2

RIVERSIDE COUNTY, CALIF

STREET

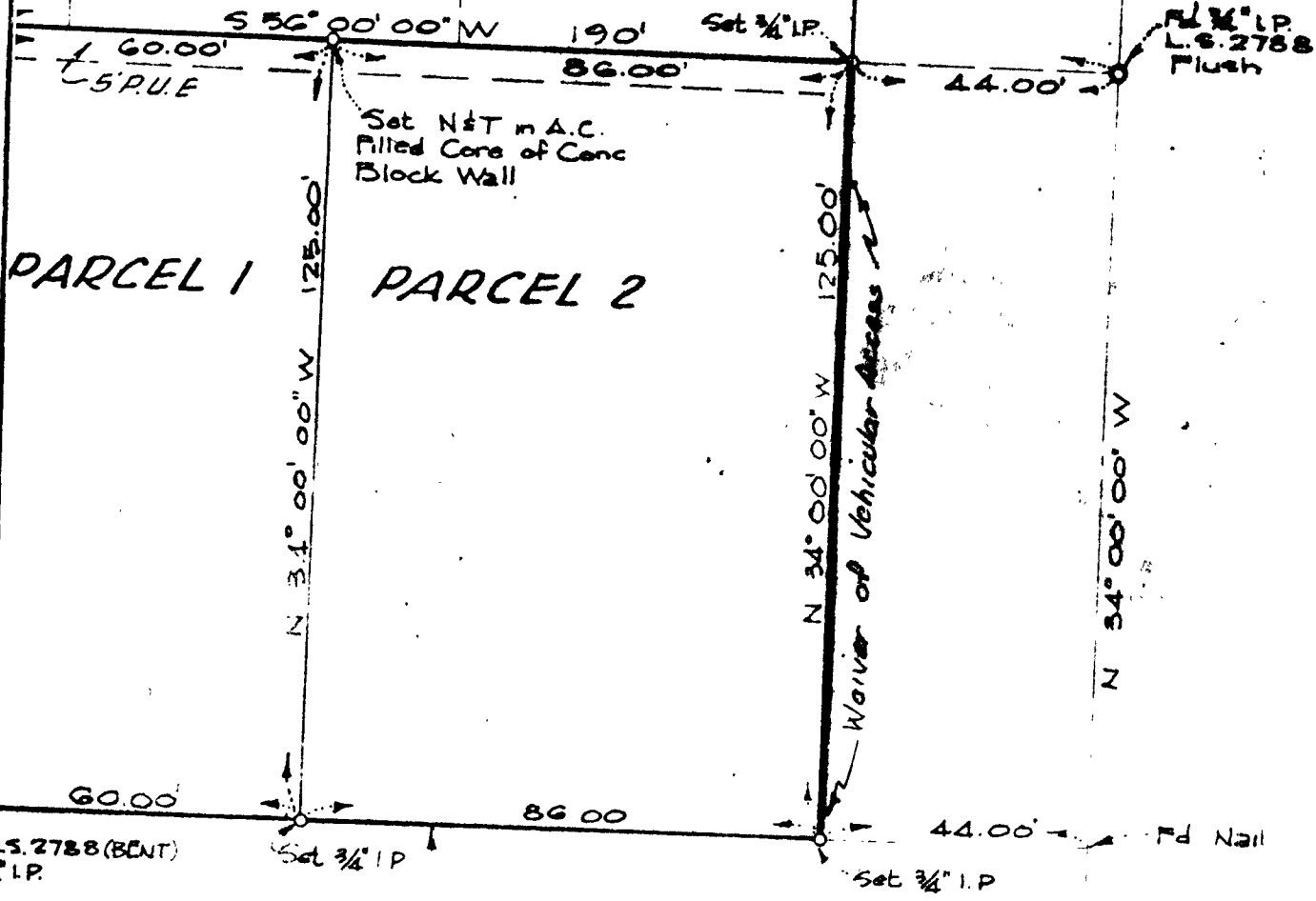

PARCEL 1      PARCEL 2

Waiver of Vehicular Access

56° 00' 00" W  
AVENUE

ADAMS

CITY OF RIVERSIDE, CALIFORNIA

# PLAT OF PARCEL(S) DESCRIBED IN THE ATTACHED DOCUMENT

This plat is solely an aid in locating the parcel(s) described in the  
attached document. It is not a part of the written description therein.