

84853
5019

Recorded in Official Records
BOOK 3745 PAGE 70
Et Seq. Records of Riverside County California
At Request of
Min. Past. of Clock
Grantee
C. W. O. DeB...

RECEIVED FOR RECORD
JUL 10 1964

PROV. NOT. 12-17
CO. 1-1-1
By [Signature]
Comptroller
GRANT DEED

APPROVED AS TO FORM
[Signature]
ASST. CITY ATTORNEY

DICK AUTRY and EXIE B. AUTRY, husband and wife

(Grantor - Grantors)

FOR A VALUABLE CONSIDERATION, receipt of which is hereby acknowledged, do _____
hereby grant to the CITY OF RIVERSIDE, a municipal corporation, the real property in the
City of Riverside, County of Riverside, State of California, described as follows: --

The southwesterly 4.0 feet of the northeasterly 390.00 feet of the northwesterly 120.00 feet of the southeasterly 195.00 feet of Lots 42 and 43 of Village of Arlington as shown by map on file in Book 1, page 62 of Maps, Records of San Bernardino County, California.

INDEXED
BOOK 8 PAGE 6

APPROVED AS TO DESCRIPTION
J. F. MARTINEK
Director of Public Works
By [Signature]
Assistant City Engineer

by H.R.P. 3-6-64

CONSENT TO RECORDATION

THIS IS TO CERTIFY that the interest in real property conveyed by the Deed or Grant dated 3-12-61
From: Dick Autry & Exie B. Autry
For: 4.0 ft. x 120.00 ft. x 195.00 ft. Village of Arlington
to the City of Riverside, a municipal corporation, is hereby accepted for and on behalf of said City pursuant to Resolution of the City Council thereof recorded on 12-3-58 in Bk. 2374 O.R. pg. 339 Et Seq. Riverside County Records, and the Grantee hereby consents to recordation of this instrument through the undersigned.
Dated 7-10-64 [Signature]
Property Management Officer

Return Deed to: Office of City Clerk
Riverside, California

RECORDED JUL 10 1964
BOOK 3745 PAGE 70
OFFICIAL RECORDS, RIV. CO.
INSTRUMENT NO. 84853

Dated _____ 19 64

[Signature]
Dick Autry
[Signature]
Exie B. Autry
[Signature]
Exie B. Autry



ARLINGTON VILLAGE
M.B. 1862 S.B. 330

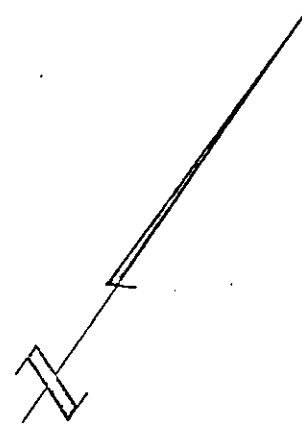

POR BLK. 12
42 43

VAN BUREN
MANOR UNIT
NO 2

51 52 M.B. 55 P. 78 Riv.

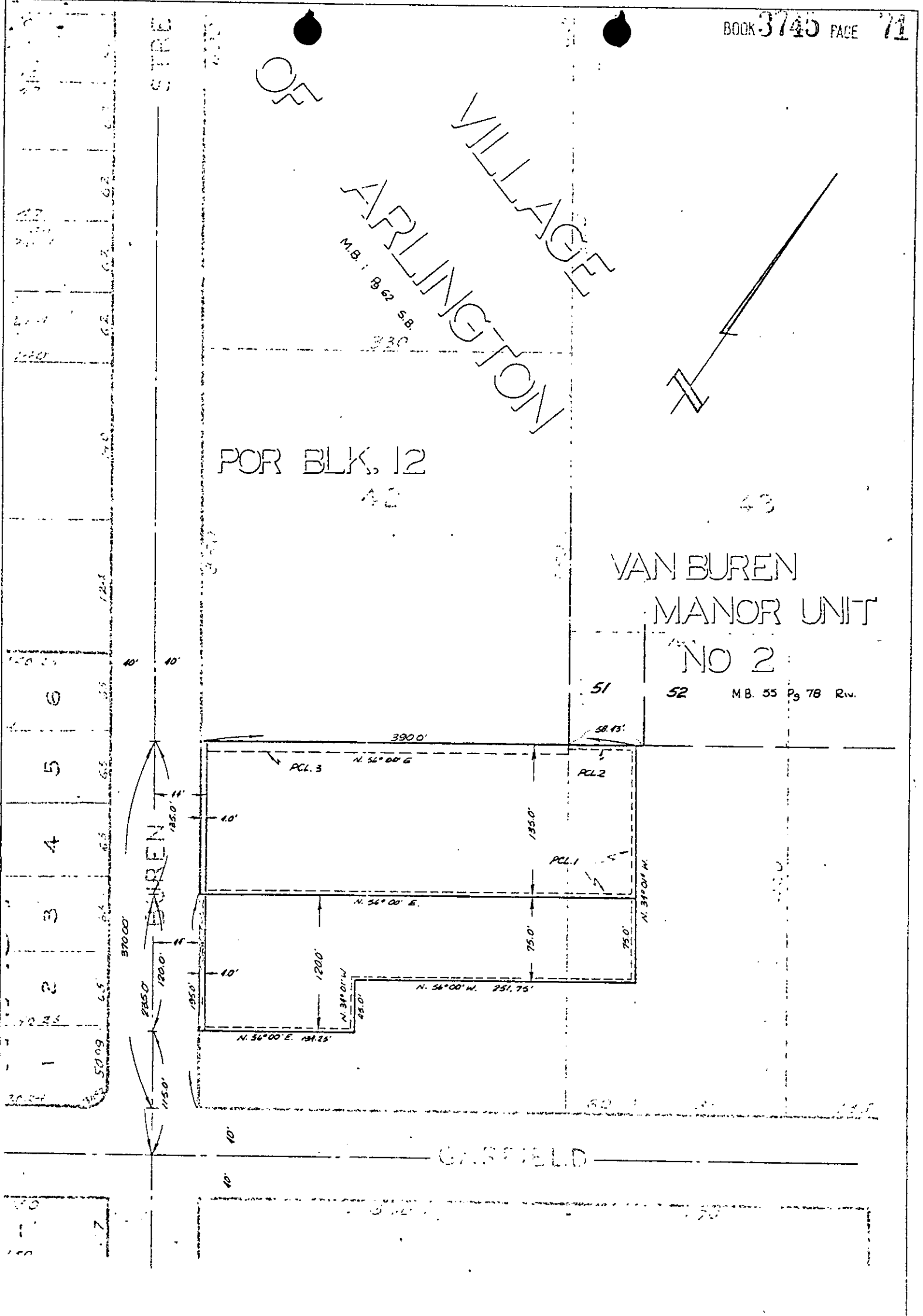

CITY OF RIVERSIDE, CALIFORNIA

PLAT OF PARCEL(S) DESCRIBED
IN THE ATTACHED DOCUMENT

This plat is solely an aid in locating the parcel(s) described in the attached document. It is not a part of the written description therein.