

Et. Sec. Records of Riverside County, California

Recorded in Official Records

30 Min. Past 3 o'clock P.M. At Request of

JUL 10 1964

RECEIVED FOR RECORD

INDEXED BY [Signature] COMPANY

GRANT DEED

APPROVED AS TO FORM

[Signature] ASST. CITY ATTORNEY

84856 5052

SIDNEY L. GRAY and ADELINE J. GRAY, husband and wife

(Grantor - Grantors)

FOR A VALUABLE CONSIDERATION, receipt of which is hereby acknowledged, do hereby grant to the CITY OF RIVERSIDE, a municipal corporation, the real property in the City of Riverside, County of Riverside, State of California, described as follows: --

The southwesterly 4.0 feet of the northeasterly 390.00 feet of the northwesterly 135.00 feet of the southeasterly 370.00 feet of Lots 42 and 43 of Village of Arlington as shown by map on file in Book 1, page 62 of Maps, Records of San Bernardino County, California.

APPROVED AS TO DESCRIPTION J. F. MARTINEK Director of Public Works

[Signature] Assistant City Engineer

BY 712 P. 3-6-64

CONSENT TO RECORDATION

THIS IS TO CERTIFY that the interest in real property conveyed by the Deed or Grant dated 3-11-64 From: Sidney L. Gray & Adeline J. Gray For: Village of Arlington to the City of Riverside, a municipal corporation, is hereby accepted for and on behalf of said City pursuant to Resolution of the City Council thereof recorded on 12-3-58 in Bk. 2374 O.R. pg. 339 Et Seq. Riverside County Records, and the Grantee hereby consents to recordation of this instrument through the undersigned,

Dated 7-10-64

[Signature] Property Management Officer

Return Deed to: Office of City Clerk Riverside, California

RECORDED JUL 10 1964 BOOK 3745 PAGE 82 OFFICIAL RECORDS, RIV. CO. INSTRUMENT NO. 84856

Dated March 11 19 64

[Signature] Sidney L. Gray Adeline J. Gray

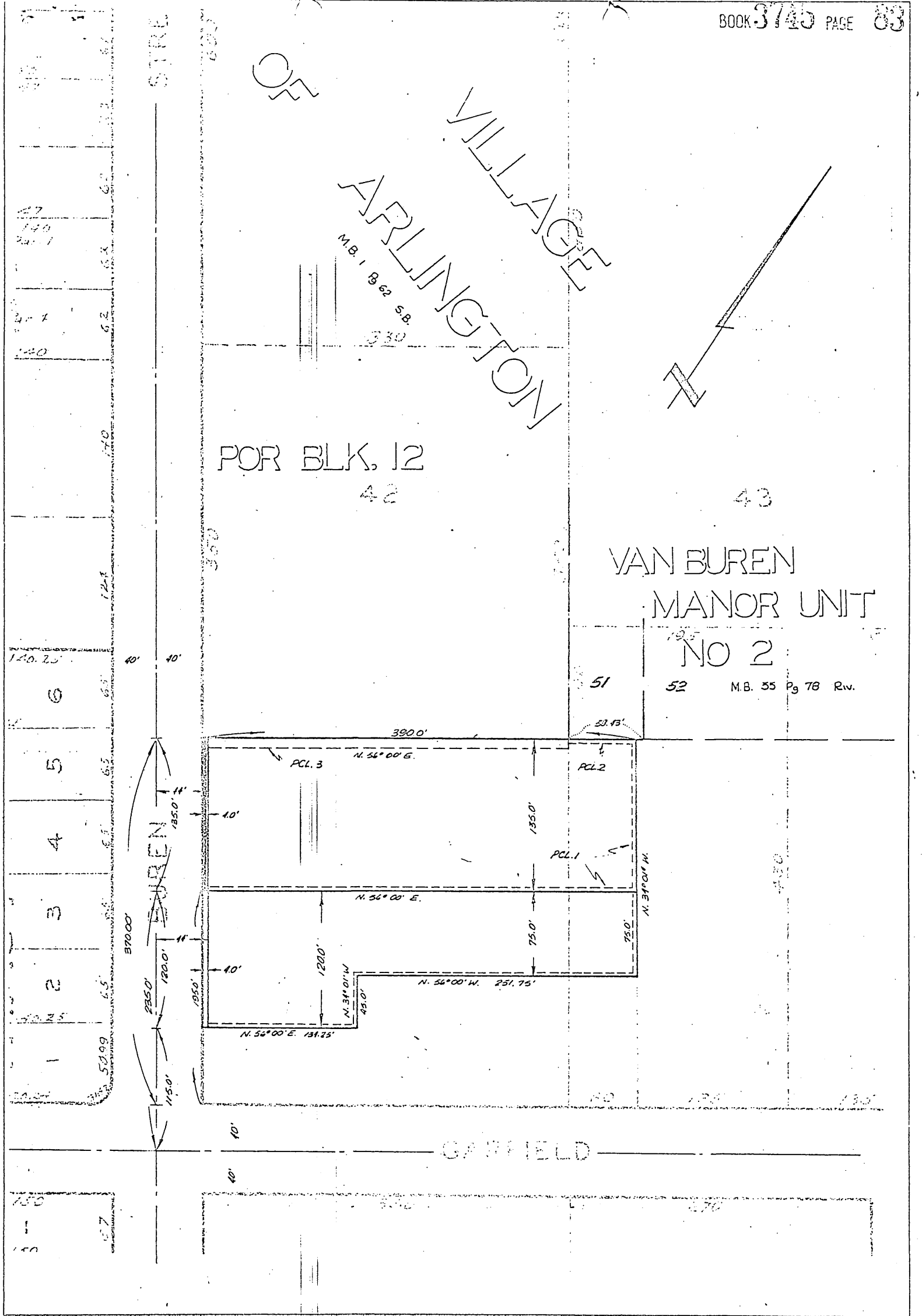

CITY OF RIVERSIDE, CALIFORNIA

PLAT OF PARCEL(S) DESCRIBED  
IN THE ATTACHED DOCUMENT

*This plat is solely an aid in locating the parcel(s) described in the attached document. It is not a part of the written description therein.*