

94305
5063

RECEIVED FOR RECORD
JUL 31 1964

PROCESSED
COMPLETED
BY _____
Compare

GRANT DEED

APPROVED AS TO FORM

John Woodcock
ASST. CITY ATTORNEY

Recorded in Official Records
At Request of _____
Min. Post. of Clerk

BOOK 3764 PAGE 218
Et. Seq. Records of Riverside County, California

FEES \$ _____
C. A. DeLeon

EDWARD F. GOULD, MARJORIE D. GOULD, RALPH L. GOULD & EVELYN GOULD,

as their interests appear of record

(~~Grantors~~ - Grantors)

FOR A VALUABLE CONSIDERATION, receipt of which is hereby acknowledged, do _____ hereby grant to the CITY OF RIVERSIDE, a municipal corporation, the real property in the City of Riverside, County of Riverside, State of California, described as follows: --

BOOK 3764 PAGE 219

The easterly 8 feet of Lot 25, Block 11 of Riverview Addition Tract Number 3 as shown by map on file in Book 7, page 5 of Maps, Records of Riverside County, California.

APPROVED AS TO DESCRIPTION
I. F. MARTINEZ
Director of Public Works

By *A. B. [Signature]*
Assistant City Engineer

EX. 7-29-64

CONSENT TO RECORDATION

THIS IS TO CERTIFY that the interest in real property conveyed by the Deed or Grant dated 7-28-64
From: Edward F. Gould et al
For: 15x7x25 Bl. 11 Riverview Add. Tr. 3
to the City of Riverside, a municipal corporation, is hereby accepted for and on behalf of said City pursuant to Resolution of the City Council thereof recorded on 12-3-58 in Bk. 2374 O.R. pg. 339 Et Seq. Riverside County Records, and the Grantee hereby consents to recordation of this instrument through the undersigned.

Dated 7-31-64
[Signature]
Property Management Officer

Return Deed to: Office of City Clerk
Riverside, California

Dated 7/28 1964

Edward F. Gould
EDWARD F. GOULD
Marjorie D. Gould
MARJORIE D. GOULD
Ralph L. Gould
RALPH L. GOULD
Evelyn Gould
EVELYN GOULD

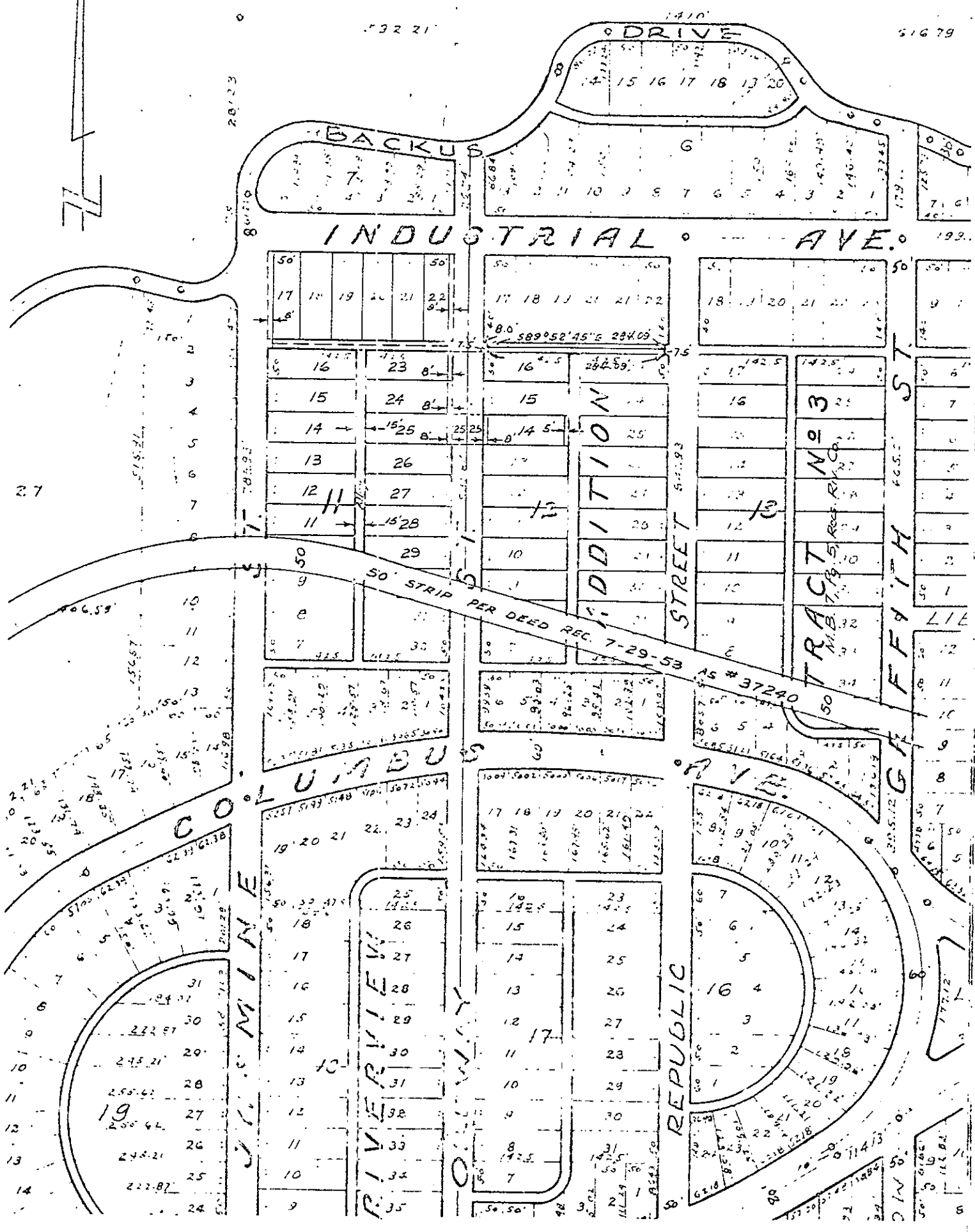

CITY OF RIVERSIDE, CALIFORNIA

PLAT OF PARCEL(S) DESCRIBED
IN THE ATTACHED DOCUMENT

This plat is solely an aid in locating the parcel(s) described in the
attached document. It is not a part of the written description therein.

5063