

SPACE ABOVE THIS LINE FOR RECORDER'S USE

PLACE INTERNAL REVENUE STAMPS IN THIS SPACE

EASEMENT

Affix I. R. S. \$.....

398 4-57

THIS FORM FURNISHED BY TITLE INSURANCE AND TRUST COMPANY

FOR A VALUABLE CONSIDERATION, receipt of which is hereby acknowledged,

Mineard W. Stolz and Marcella M. Stolz, husband and wife as joint tenants

hereby GRANT(S) to La Sierra Community Services District

the following described real property in the state of California, county of Riverside

An Easement for the construction, reconstruction, operation, maintenance and repair of a sanitary sewer main and appurtenances over, under and across

The easterly ten (10) feet of the following described parcel.

Lot 16, and the southerly 20 feet of Lot 15, La Sierra Vista Tract, as shown by map thereof recorded in Book 12, page 69 of Maps, Records of Riverside County, California.

Should it be necessary to do any maintenance and repair within said easement by the District, the easement shall be restored to natural conditions at the sole expense of the La Sierra Community Services District.

Dated: November 1, 1957

STATE OF ~~CALIFORNIA~~ North Dakota
 COUNTY OF }
 Foster } SS.

On November 1, 1957
 before me, the undersigned, a Notary Public in
 and for said County and State, personally appeared

Mineard W. Stolz
 Marcella M. Stolz

Mineard W. Stolz
Marcella M. Stolz

known to me to be the person... whose name is subscribed to the within instrument and acknowledged that they executed the same.

WITNESS my hand and official seal.

(Seal) *Clifford J. [Signature]*
 Notary Public in and for said County and State.

SPACE BELOW FOR RECORDER'S USE ONLY

RECEIVED FOR RECORD
 NOV 25 1957
 5:58 PM
 At Request of
Charles
 Recorder
 BOOK 2183 PAGE 128
 ET Seq., Records of Riverside County, California

James T. Thomas
 Deputy Recorder

FEE \$ *None*

INDEXED
[Signature]

WHEN RECORDED MAIL TO

La Sierra Community Services District
 Box 140, La Sierra Station
 Arlington, California

Title Order No.....
 Escrow or Loan No.....

9/11/64 6/27 5072-K

83824

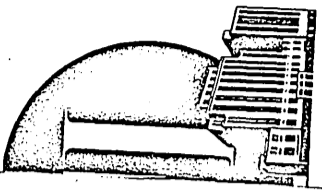

INSURANCE AND COMPANY

LA SIERRA COMMUNITY SERVICES DISTRICT
RIVERSIDE COUNTY, CALIFORNIA

ALBANY COUNTY
 ALBUQUERQUE COUNTY
 ANCHORAGE COUNTY
 ARIZONA COUNTY
 ARKANSAS COUNTY
 CALIFORNIA COUNTY
 COLORADO COUNTY
 CONNECTICUT COUNTY
 DELAWARE COUNTY
 FLORIDA COUNTY
 GEORGIA COUNTY
 HAWAII COUNTY
 ILLINOIS COUNTY
 INDIANA COUNTY
 IOWA COUNTY
 KANSAS COUNTY
 KENTUCKY COUNTY
 LOUISIANA COUNTY
 MAINE COUNTY
 MARYLAND COUNTY
 MASSACHUSETTS COUNTY
 MICHIGAN COUNTY
 MINNESOTA COUNTY
 MISSISSIPPI COUNTY
 MISSOURI COUNTY
 MONTANA COUNTY
 MONTGOMERY COUNTY
 NEBRASKA COUNTY
 NEVADA COUNTY
 NEW HAMPSHIRE COUNTY
 NEW JERSEY COUNTY
 NEW YORK COUNTY
 NORTH CAROLINA COUNTY
 NORTH DAKOTA COUNTY
 OHIO COUNTY
 OKLAHOMA COUNTY
 OREGON COUNTY
 PENNSYLVANIA COUNTY
 RHODE ISLAND COUNTY
 SOUTH CAROLINA COUNTY
 SOUTH DAKOTA COUNTY
 TENNESSEE COUNTY
 TEXAS COUNTY
 UTAH COUNTY
 VERMONT COUNTY
 VIRGINIA COUNTY
 WASHINGTON COUNTY
 WEST VIRGINIA COUNTY
 WISCONSIN COUNTY
 WYOMING COUNTY

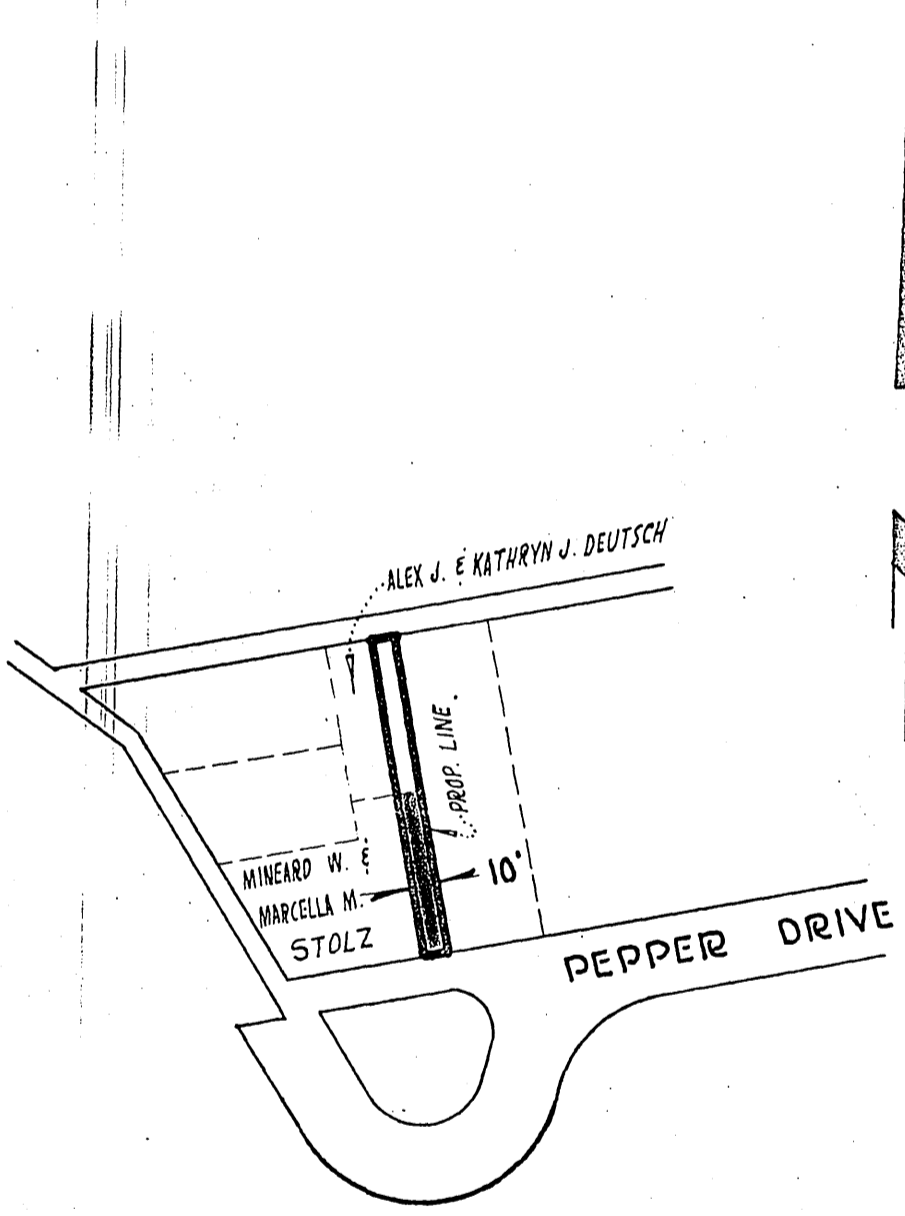

SCALE: 1" = 100'

BOYLE ENGINEERING
 Consulting Engineers
 Santa Ana San Diego

Job No. 1698

Prepared by B.K.

RESOLUTION ACCEPTING EASEMENT

On motion of William Lightfeldt, seconded by George M. Allen, in regular meeting assembled this 19th day of November, 1957, the following resolution was adopted:

BE IT RESOLVED in regular meeting assembled this 19th day of November, 1957, that that certain Easement dated November 1, 1957, from Mineard W. Stolz and Marcella M. Stolz, husband and wife as joint tenants, to La Sierra Community Services District, is accepted and shall be recorded, attached to a certified copy hereof.

The foregoing is certified to be a true copy of a Resolution duly adopted by said Board of Directors on the date therein set forth.

Marion Ratagick

Marion Ratagick, Secretary

6/27 5072-K