

PARCEL NO. 16

FOR A VALUABLE CONSIDERATION, receipt of which is hereby acknowledged,  
E. M. SHIRK

hereby GRANT(s) to the LA SIERRA COMMUNITY SERVICES DISTRICT, a body politic,  
the following described real property in the County of Riverside, State of  
California;

An easement for the construction, maintenance, operation, repair and  
replacement, and the excavation for a sewer pipeline and appurtenances thereto,  
and for ingress and egress in connection therewith, over, across, under, and  
through that portion of lot 5, Block 22 of La Granada, as shown by map on file  
in Book 12 of Maps, at Pages 42 through 51 thereof, lying southerly of the  
following described line:

Beginning at a point on the northwesterly prolongation of the northeasterly  
line of Parcel 32, as shown by map on file in Book 33 of Records of Survey, at  
Pages 81 through 90 thereof, Records of Riverside County, California, said  
point being North <sup>23-37'05"</sup> ~~30-39'-28"~~ West, a distance of 4.00 feet from the most  
northerly corner of said Parcel 32;

Thence southwesterly to a point on the northwesterly prolongation of the  
southwesterly line of Parcel 32, said point being North 35° 35' 10" West, a  
distance of 5.00 feet from the westerly corner of Parcel 32;

EXCEPTING THEREFROM any portion thereof included in said Parcel 32.

E. M. Shirk *decedent*

*for estate*  
Quinn Shirk

DATE: 11/2/62  
Orby N. Davidson  
WITNESS

Faint, illegible text at the top of the page, possibly a header or title.

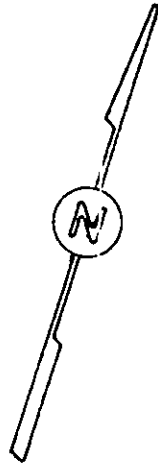

LA GR  
BLOCK

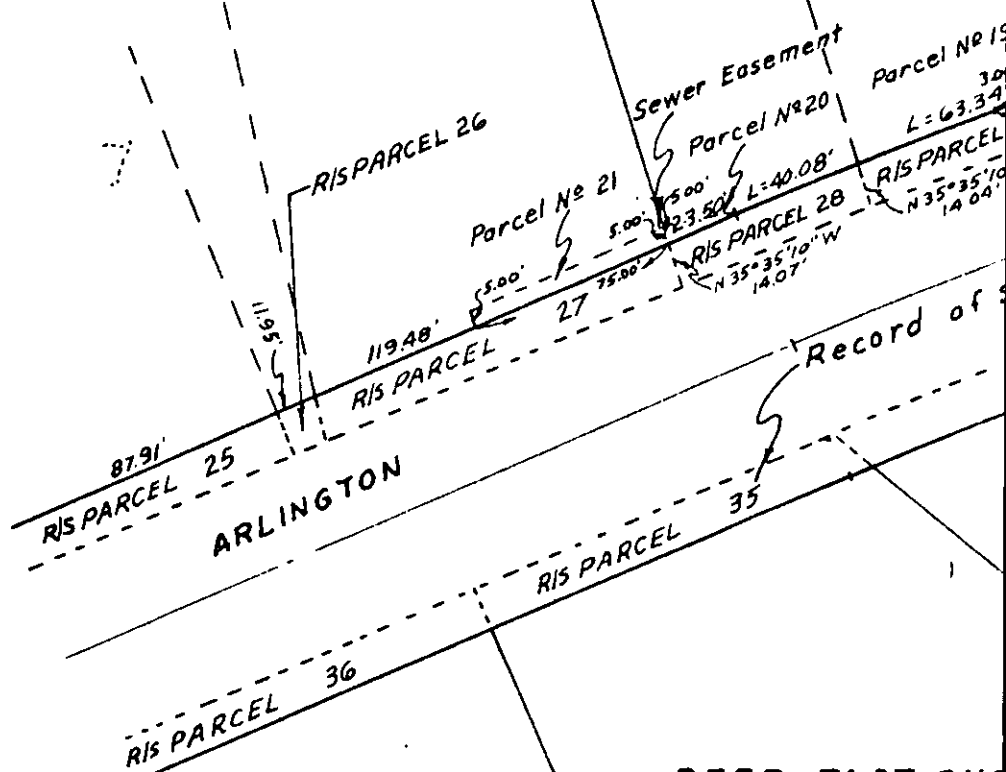

ARLINGTON

Record of

DEED PLAT SHO  
PARCELS 15 TO  
ASSESSMENT

From E. M. SHIRK by her sister Anna Shirk, Grant, to LA SIERRA  
 November, 1962, that certain Easement deed dated November 2, 1962,  
 BE IT RESOLVED, in regular meeting assembled this 20th day of  
 November, 1962, the following Resolution was adopted:

On motion of \_\_\_\_\_, seconded by William  
 \_\_\_\_\_, at a regular meeting assembled this 20th day of  
 Lightfeldt \_\_\_\_\_

RESOLUTION ACCEPTING DEED

NADA  
 1.8.12/49

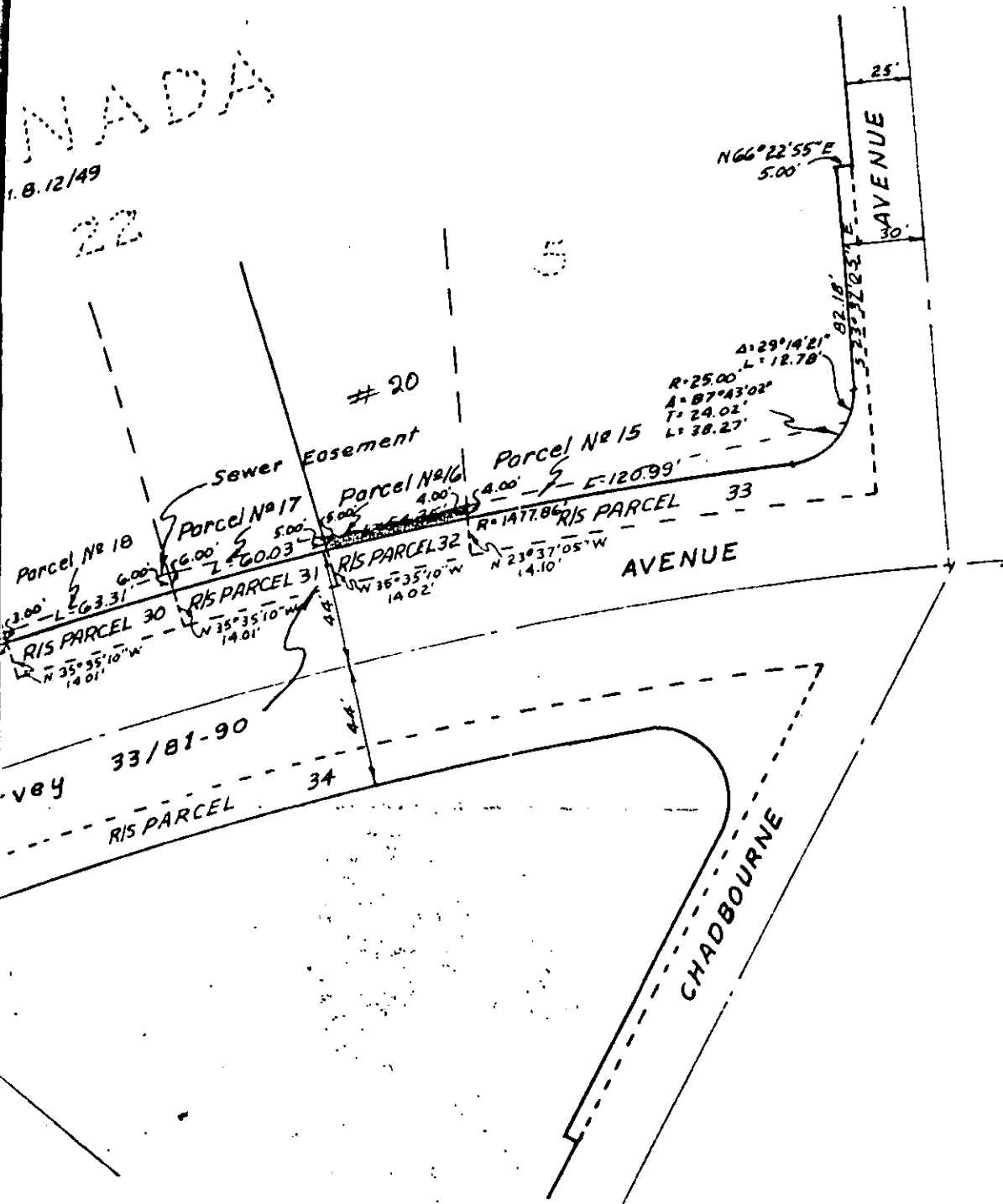

ING SEWER EASEMENT  
 TO BE ACQUIRED FOR  
 STRICT NO. 3

SCALE 1" = 60'	LA SIERRA COMMUNITY SERVICES DISTRICT	SHEET 4
DATE July 1962		Parcel No. 16
DR. BY B.E.L.	ALBERT A. WEBB ASSOCIATES CIVIL ENGINEERS RIVERSIDE CALIFORNIA	OF 4 SHEETS
W.O. 62-40		FILE NO.
F.B.		

5075-N

RESOLUTION ACCEPTING DEED

On motion of K. F. Ambs, seconded by William Lightfeldt, at a regular meeting assembled this 20th day of November, 1962, the following Resolution was adopted:

BE IT RESOLVED, in regular meeting assembled this 20th day of November, 1962, that that certain Easement deed dated November 2, 1962, from E. M. SHIRK by her sister Anna Shirk, Grantor, to LA SIERRA COMMUNITY SERVICES DISTRICT, is accepted and shall be recorded, attached to a certified copy hereof.

The foregoing is certified to be a true copy of a Resolution duly adopted by said Board of Directors on the date herein set forth.

Marion Ratagick  
MARION RATAGICK, Secretary of  
LA SIERRA COMMUNITY SERVICES DISTRICT

108756

RECEIVED FOR RECORD

NOV 26 1962

20 Min. Past 4 o'Clock  
At Request of

Recorded in Official Records

BOOK 3266 PAGE 331

By Sec. Records of Recorder County, California

John A. [Signature]  
Recorder  
FEES \$ [Signature]

BY [Signature]  
COMPARISON

NOV 26 1962

5075-N

VENUE  
25  
N 66° 22' 55" E  
5.00

64/21  
DOWN