

PHOTOSTATED
COMPARED

By [Signature]
Comparer

GRANT DEED

APPROVED AS TO FORM

[Signature]
ASST. CITY ATTORNEY

100361
5092

RECEIVED FOR RECORD

AUG 14 1964

30 Min. Post-Office

At Request of

Grantee

Recorded in Official Records

BOOK 3777 PAGE 84

Et. Seq. Records of Riverside County, California

W. D. [Signature]

FEES: [Signature]

JOHN A. ERICKSON & MARGARET D. ERICKSON

(~~Grantee~~ - Grantors)

FOR A VALUABLE CONSIDERATION, receipt of which is hereby acknowledged,
do hereby grant to the CITY OF RIVERSIDE, a municipal corporation, the
real property in the City of Riverside, County of Riverside, State of
California, described as follows: --

The southeasterly 8 feet of Lot 5 of Madison Park as shown
by map on file in Book 14, page 82 of Maps, Records of Riverside
County California.

BOOK 3777 PAGE 85

APPROVED AS TO DESCRIPTION

I. F. MARTINEK
Director of Public Works

By [Signature]
Assistant City Engineer

by ES 8-12-64

CONSENT TO RECORDATION

THIS IS TO CERTIFY that the interest in real property
conveyed by the Deed or Grant dated 8-11-64

From: John A. Erickson & Margaret D. Erickson

For: Lot 5 Madison Park

to the City of Riverside, a municipal corporation, is hereby
accepted for and on behalf of said City pursuant
to Resolution of the City Council thereof recorded on
12-3-58 in Bk. 2374 O.R. pg. 339 Et Seq. Riverside County
Records, and the Grantee hereby consents to recordation
of this instrument through the undersigned.

Dated 8-14-64

[Signature]
Property Management Officer

Return Deed to: Office of City Clerk
Riverside, California

RECORDED Aug. 14, 1964

BOOK 3777 PAGE 84

OFFICIAL RECORDS, INC. CO.

INSTRUMENT NO. 100361

Dated August 11 1964

[Signature]
John A. Erickson
[Signature]
Margaret D. Erickson

CL 304-418 (4/64)

10/2/64

5092

MADISON

STREET

N 33° 58' 40" W

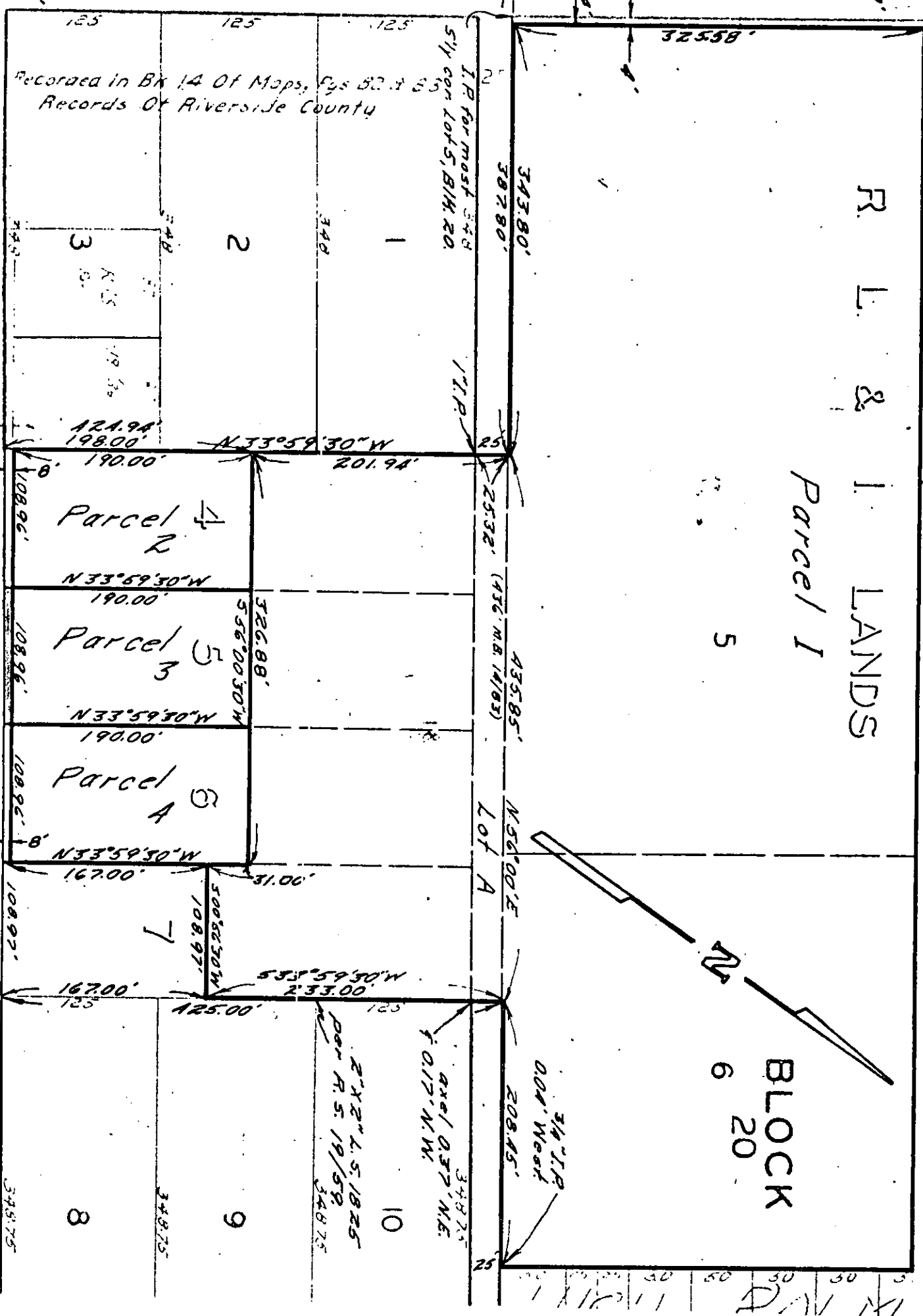

R. L. & I. LANDS

Parcel 1

BLOCK 6 20

CITY OF RIVERSIDE, CALIFORNIA

PLAT OF PARCEL(S) DESCRIBED IN THE ATTACHED DOCUMENT

This plat is solely an aid in locating the parcel(s) described in the attached document. It is not a part of the written description therein.

SCALE: 1" = 100' DRAWN 7/29/64 BY VLA SUBJECT R/5 838 5/30