

GRANT DEED

APPROVED AS TO FORM 5121  
*Paul Woodley*  
ASST. CITY ATTORNEY

UJIRO HIROTO AND SHIZUKA HIROTO, husband and wife

(~~GRANTORS~~ - Grantors)

FOR A VALUABLE CONSIDERATION, receipt of which is hereby acknowledged, do        hereby grant to the CITY OF RIVERSIDE, a municipal corporation, the real property in the City of Riverside, County of Riverside, State of California, described as follows: --

The westerly 17.0 feet of Lot 35 of Alamo Tract as shown by map on file in Book 9, page 5 of Maps, Records of Riverside County, California.

APPROVED AS TO DESCRIPTION  
J. F. MARTINEK  
Director of Public Works

By *J. F. Martinek*  
Assistant City Engineer

BY 7-17-64

RECORDED SEP 11 1964  
BOOK 3798 PAGE 470  
OFFICE RECORDS, ETC. CO.  
INSTRUMENT NO. 111230

Dated 9-8 1964

Witness: *Amice*

*Ujiro Hiroto*  
UJIRO HIROTO  
*Shizuka Hiroto*  
SHIZUKA HIROTO

459

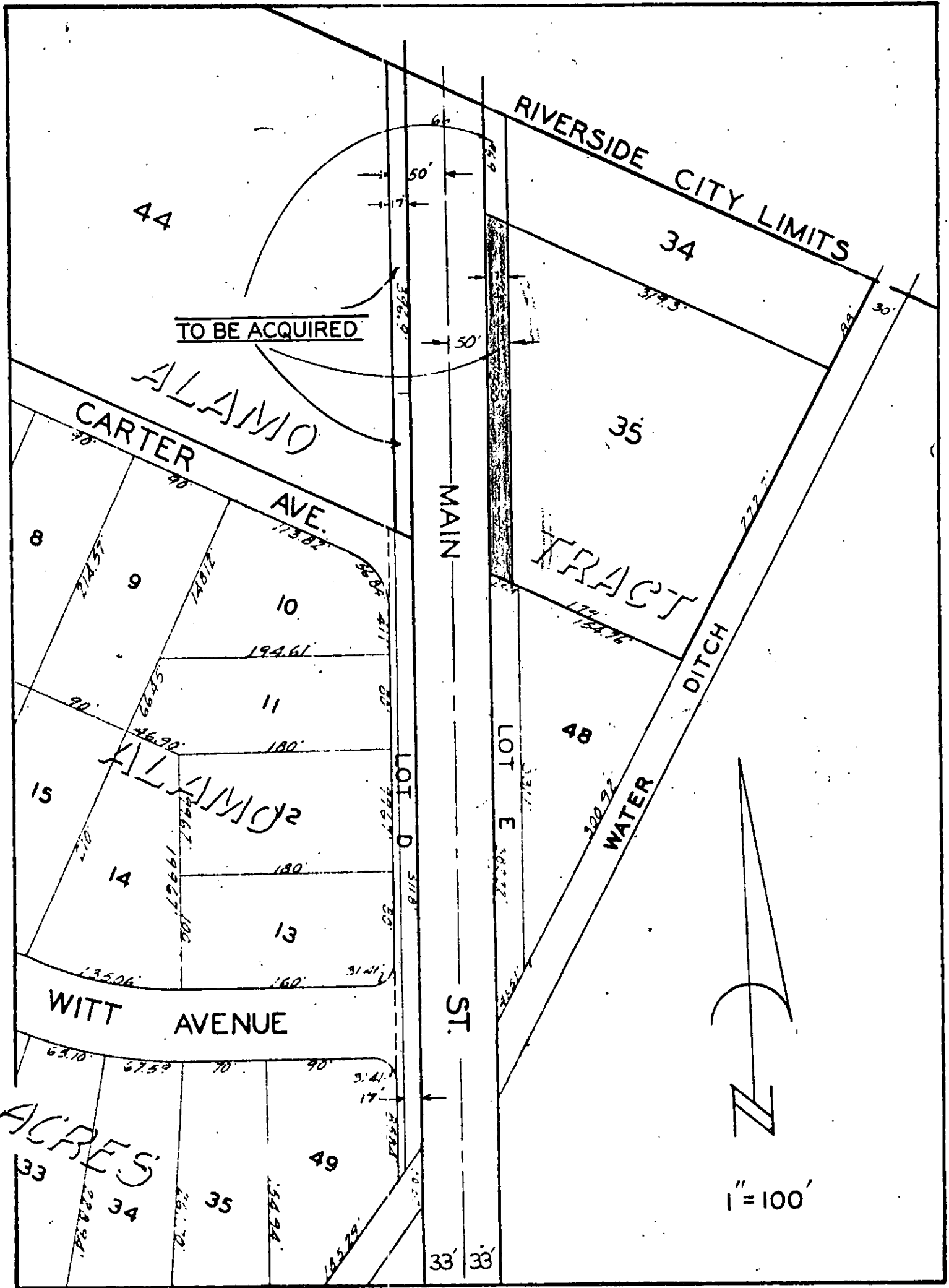

ACRES

# PLAT

SHOWING EASEMENT TO BE ACQUIRED

111230

PHOTOSTATED  
COMPARED  
By *[Signature]* Comparer

RECEIVED FOR RECORD

SEP 11 1964

35

Min. Part of Book

At Request of *[Signature]*

City Clerk

Recorded in Official Records

BOOK 3798 PAGE 470

El. Sec., Records of Riverside County, California

W. W. *[Signature]*

FEES \$ *[Signature]* Record  
INDEXED & Page