

# 327131

By Computer

82

GRANT DEED

RECEIVED FOR RECORD  
JUL 6 1964  
AT 9:00 O'CLOCK A.M.  
At Request of  
SECURITY TITLE INSURANCE CO  
Recorded in Official Records

BOOK 3733 PAGE 391

W.D. [Signature]

INDEX  
Book & Page  
5176

CARL DEE MILLER and GERALDINE R. MILLER, husband and wife

(Grantor - Grantors)

FOR A VALUABLE CONSIDERATION, receipt of which is hereby acknowledged, do hereby grant to the CITY OF RIVERSIDE, a municipal corporation, the real property in the City of Riverside, County of Riverside, State of California, described as follows: --

The northeasterly 5.00 feet of Lot 16 of Grand Avenue Acres as shown by Map on file in Book 11 at page 57 of Maps, Records of Riverside County, California, as measured at right angles to, and parallel with the center line of Charlotte Way.

APPROVED AS TO FORM  
*John Wood*  
ASSI. CITY ATTORNEY

APPROVED AS TO DESCRIPTION  
J. F. MARTINEZ  
Director of Public Works  
By *[Signature]*  
Assistant City Engineer  
by HLP-6-23-64

STATE OF CALIFORNIA, } ss.  
County of Riverside }

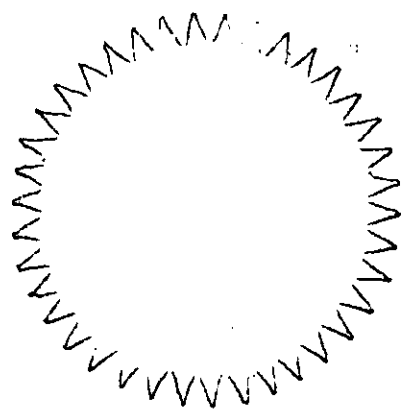

ON June 29, 1964, before me, the undersigned, a Notary Public in and for said County and State, personally appeared Carl Dee Miller and Geraldine R. Miller

known to me, to be the persons whose names are subscribed to the within Instrument, and acknowledged to me that they executed the same.

WITNESS my hand and official seal  
*M. R. Benfield*  
M. R. Benfield

NAME (TYPED OR PRINTED)  
Notary Public in and for said County and State.

ACKNOWLEDGMENT-GENERAL-WOLCOTT'S FORM 233-REV. 8-60

77362

Dated June 29 1964

*Carl Dee Miller*  
Carl Dee Miller  
*Geraldine R. Miller*  
Geraldine R. Miller

RECORDED 6 6 64  
BOOK 3733 PAGE 391  
OFFICIAL RECORDS, RIV. CO.  
INSTRUMENT NO. 32132

4-418 (4/64)

11/25/64

5176

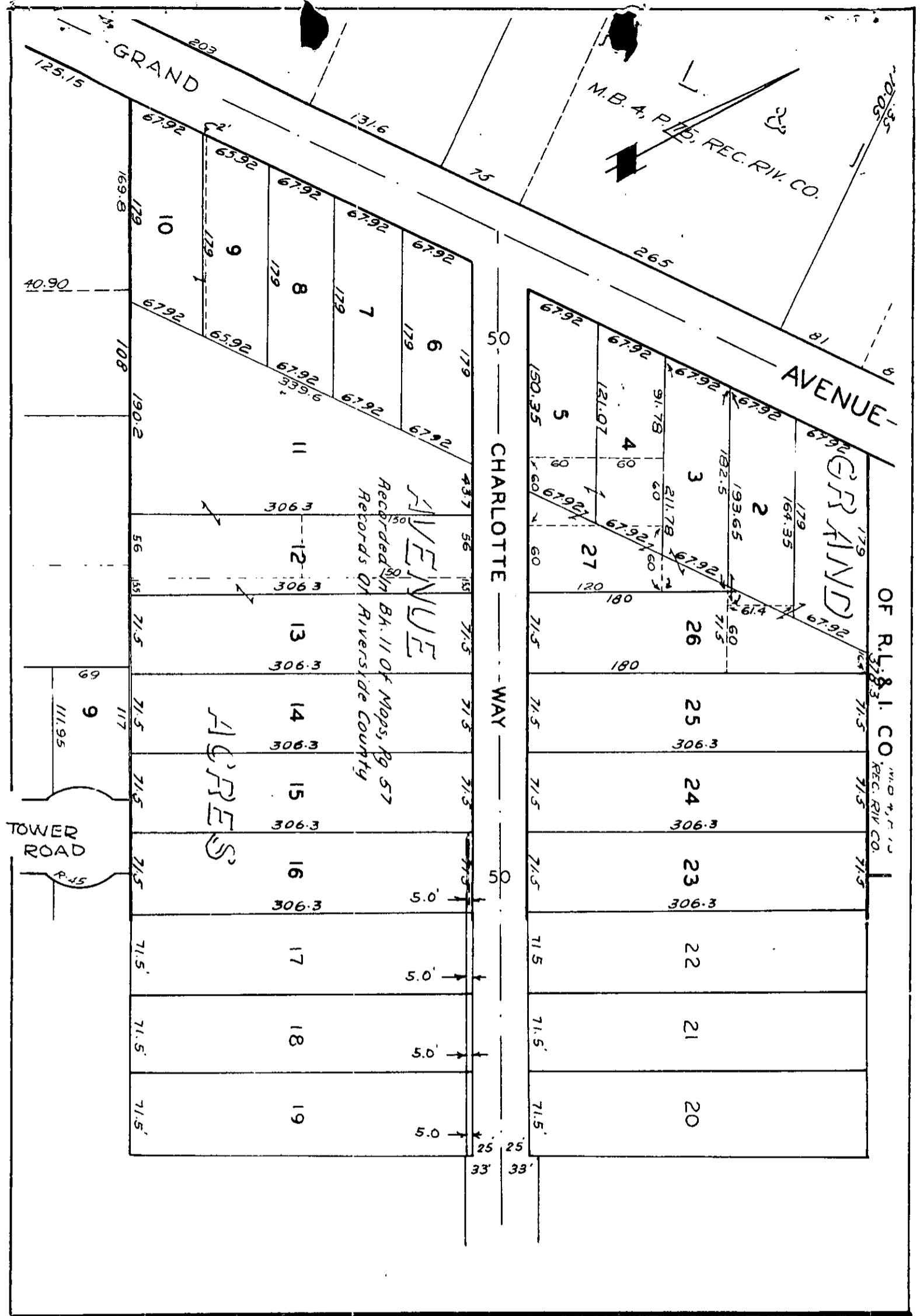

CITY OF RIVERSIDE, CALIFORNIA

PLAT OF PARCEL(S) DESCRIBED  
IN THE ATTACHED DOCUMENT

*This plat is solely an aid in locating the parcel(s) described in the  
attached document. It is not a part of the written description therein.*

SCALE: 1" = 100'

DRAWN 6/22/64 BY HLP

SUBJECT Tract 2937

5176