

RESOLUTION NO. 10116

A RESOLUTION OF THE CITY COUNCIL OF THE CITY OF RIVERSIDE, CALIFORNIA, MAKING ITS ORDER VACATING A PORTION OF ALESSANDRO BOULEVARD.

WHEREAS on October 20, 1964, the City Council of the City of Riverside adopted Resolution No. 10103 declaring its intention to order the vacation of a portion of Alessandro Boulevard and fixing the time and place for hearing all persons interested in the proposed vacation pursuant to the provisions of the Street Vacation Act of 1941, being Section 8300 et seq. of Part 3, Division 9 of the Streets and Highways Code of the State of California; and

WHEREAS said proposed vacation was submitted to and acted upon by the Planning Commission of the City of Riverside and notice of hearing said resolution was given as provided by said Street Vacation Act of 1941; and

WHEREAS on the day fixed for the hearing the City Council heard and considered the evidence offered by persons interested and found and hereby finds from all of the evidence submitted that the portion of the street hereinafter ordered vacated is unnecessary for present and prospective public use.

NOW, THEREFORE, IT IS RESOLVED AND ORDERED by the City Council of the City of Riverside, California, that the portion of said street located in the City of Riverside, County of Riverside, State of California, and described as follows:

That portion of Victoria Elsinore Road (now known as Alessandro Boulevard) as shown by map of Tequesquite Heights on file in Book 10 of Maps, at page 31 thereof, Records of Riverside County, California, lying northeasterly of the following described line:

Beginning at the southwest corner of Lot 1 of Tract No. 2405 as shown by map on file in Book 44 of Maps, at pages 49, 50 and 51 thereof, Records of Riverside County, California;

Thence southerly, on a curve concave to the southwest, having a radius of 1555.00 feet, through an angle of 02° 26' 30" an arc length of 66.42 feet (the initial radial line bears North 76° 52' 10" East);

RECORDED Nov 13 1964
BOOK 3851 PAGE 232
OFFICIAL RECORDS, RIV. CO.
INSTRUMENT NO. 136800

1 Thence South 10° 31' 00" East, 872.97 feet;
2 Thence southerly on a curve concave to the
3 northeast, having a radius of 1445.00 feet, through an
4 angle of 07' 59' 36", an arc length of 201.59 feet
(the initial radial line bears North 79° 29' 00" East),
5 to the southerly line of Lot 27 of said Tequesquite
6 Heights:

7 is unnecessary for present or prospective public use, and the
8 same be and is hereby vacated.

9 IF IS FURTHER ORDERED that the City Clerk of said City
10 of Riverside shall cause a certified copy of this order,
11 attested by the City Clerk under the seal of the said City, to
12 be recorded in the office of the County Recorder of Riverside
13 County, California.

14 ADOPTED by the City Council and signed by the Mayor and
15 attested by the City Clerk this 10th day of November, 1964.

16 Attest: E. J. Kelen
17 Mayor of the City of Riverside

18 Virginia J. Strohecker
19 City Clerk of the City of Riverside

20 I, Virginia J. Strohecker, City Clerk of the City of
21 Riverside, California, hereby certify that the foregoing
22 resolution was duly and regularly introduced and adopted by
23 the City Council of said City at its meeting held on the 10th
24 day of November, 1964, by the following vote, to-wit:

25 Ayes: Councilmen Backstrand, Sotoio, Coil, Borgin, Munson,
26 Ronck and Botz.

27 Noes: None.

28 Absent: None.

29 IN WITNESS WHEREOF I have hereunto set my hand and
30 affixed the official seal of the City of Riverside, California,
31 this 20th day of November, 1964.

32 Virginia J. Strohecker
City Clerk of the City of Riverside

INDEXED
BOOK & PAGE

RECORDED IN OFFICIAL RECORDS
BOOK 3851 PAGE 232
NOV 13 1964
RECEIVED FOR RECORD
Min. Past At Request of
City Clerk

ret'd. City Clerk
Rm 10, City Hall
Riverside, 5194

136800

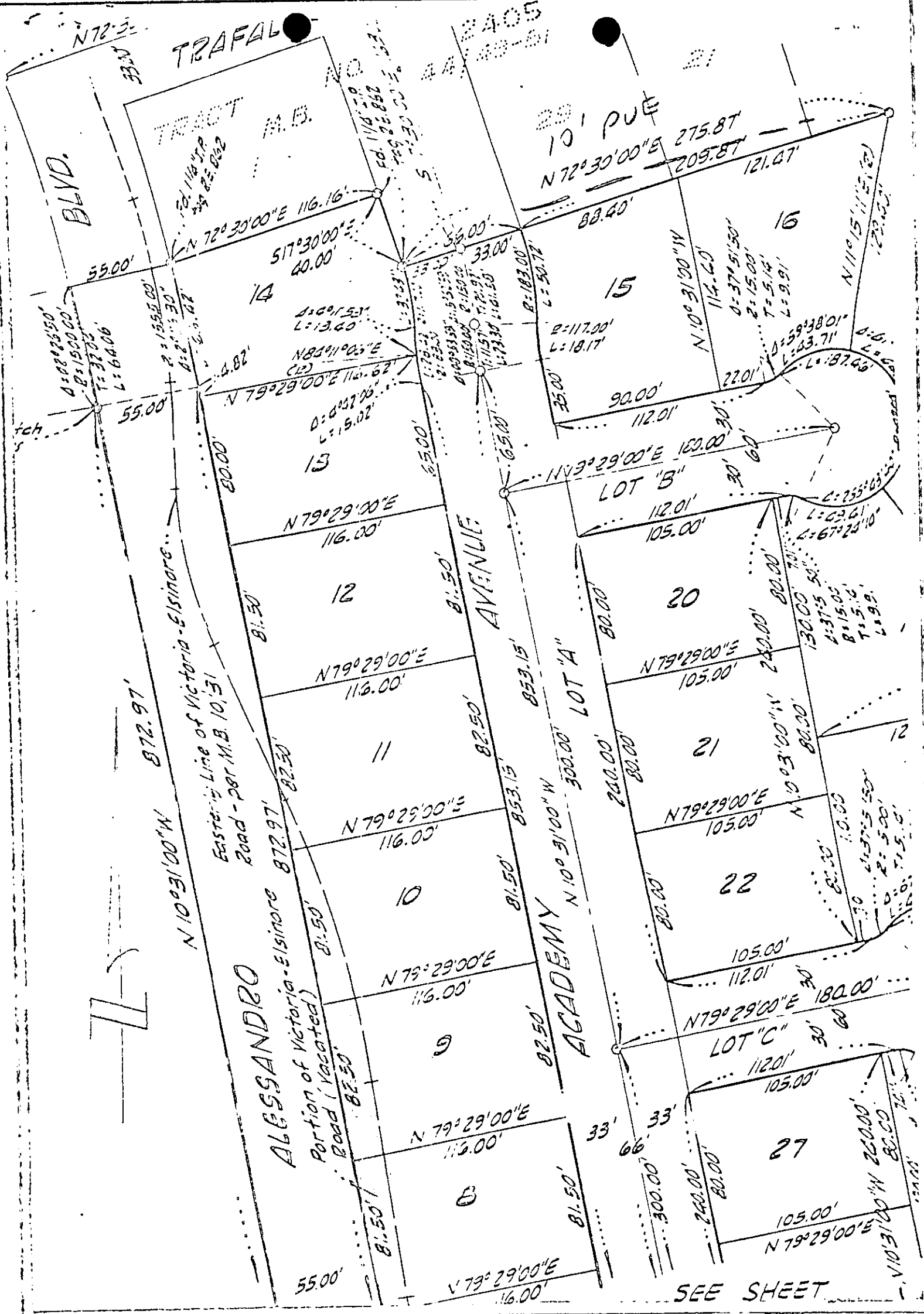

CITY OF RIVERSIDE, CALIFORNIA

PLAT OF PARCEL(S) DESCRIBED IN THE ATTACHED DOCUMENT

This plat is solely an aid in locating the parcel(s) described in the attached document. It is not a part of the written description therein.

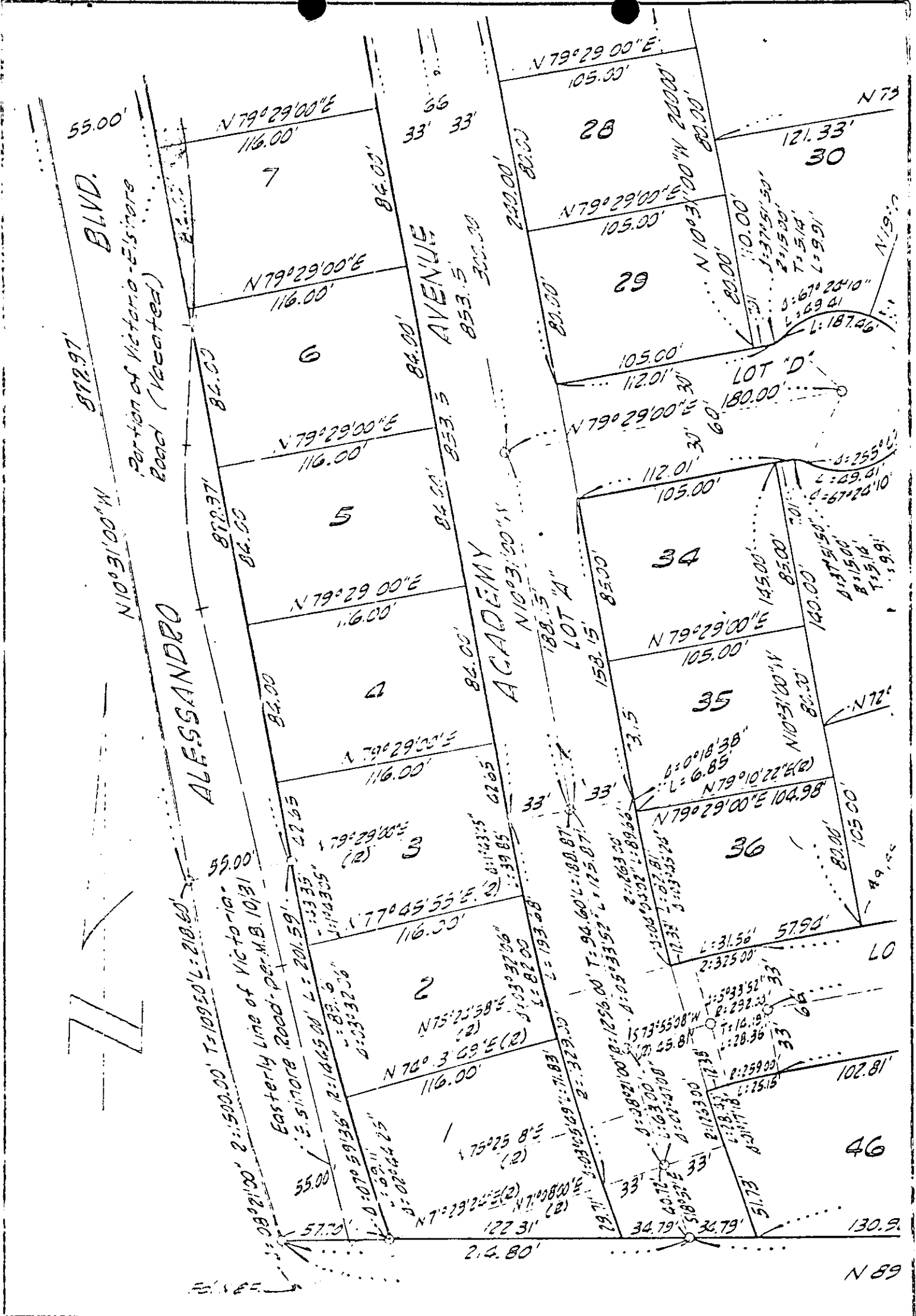

CITY OF RIVERSIDE, CALIFORNIA

PLAT OF PARCEL(S) DESCRIBED
IN THE ATTACHED DOCUMENT

This plat is solely an aid in locating the parcel(s) described in the attached document. It is not a part of the written description therein.