

1 Thence South 43° 41' 04" East 196.54 feet;
2 Thence South 11° 46' 13" East, 184.36 feet;
3 Thence South 01° 00' 28" West, 287.95 feet to the
end of this line description,

4 is unnecessary for present or prospective public use, and the
5 same be and is hereby vacated.

6 IT IS FURTHER ORDERED that the City Clerk of said
7 City of Riverside shall cause a certified copy of this order,
8 attested by the City Clerk under the seal of the said City,
9 to be recorded in the office of the County Recorder of River-
10 side County, California.

11 ADOPTED by the City Council and signed by the Mayor and
12 attested by the City Clerk this 10th day of November, 1964.

13 *E. J. Sales*
14 Attest: Mayor of the City of Riverside

15 *Virginia J. Strohecker*
16 City Clerk of the City of Riverside

17
18 I, Virginia J. Strohecker, City Clerk of the City of
19 Riverside, California, hereby certify that the foregoing
20 resolution was duly and regularly introduced and adopted by
21 the City Council of said City at its meeting held on the 10th
22 day of November, 1964, by the following vote, to-wit:

23 Ayes: Councilmen Backstrand, Sotelo, Coil, Bergin, Munson,
24 Renck and Betz.

25 Noes: None.

26 Absent: None.

27 IN WITNESS WHEREOF I have hereunto set my hand and
28 affixed the official seal of the City of Riverside, California,
29 this 10th day of November, 1964.

30
31 *Virginia J. Strohecker*
32 City Clerk of the City of Riverside

RECORDED NOV 13 1964 -2-
BOOK 3851 PAGE 236
OFFICIAL RECORDS, RIV. CO.
INSTRUMENT NO. 136801

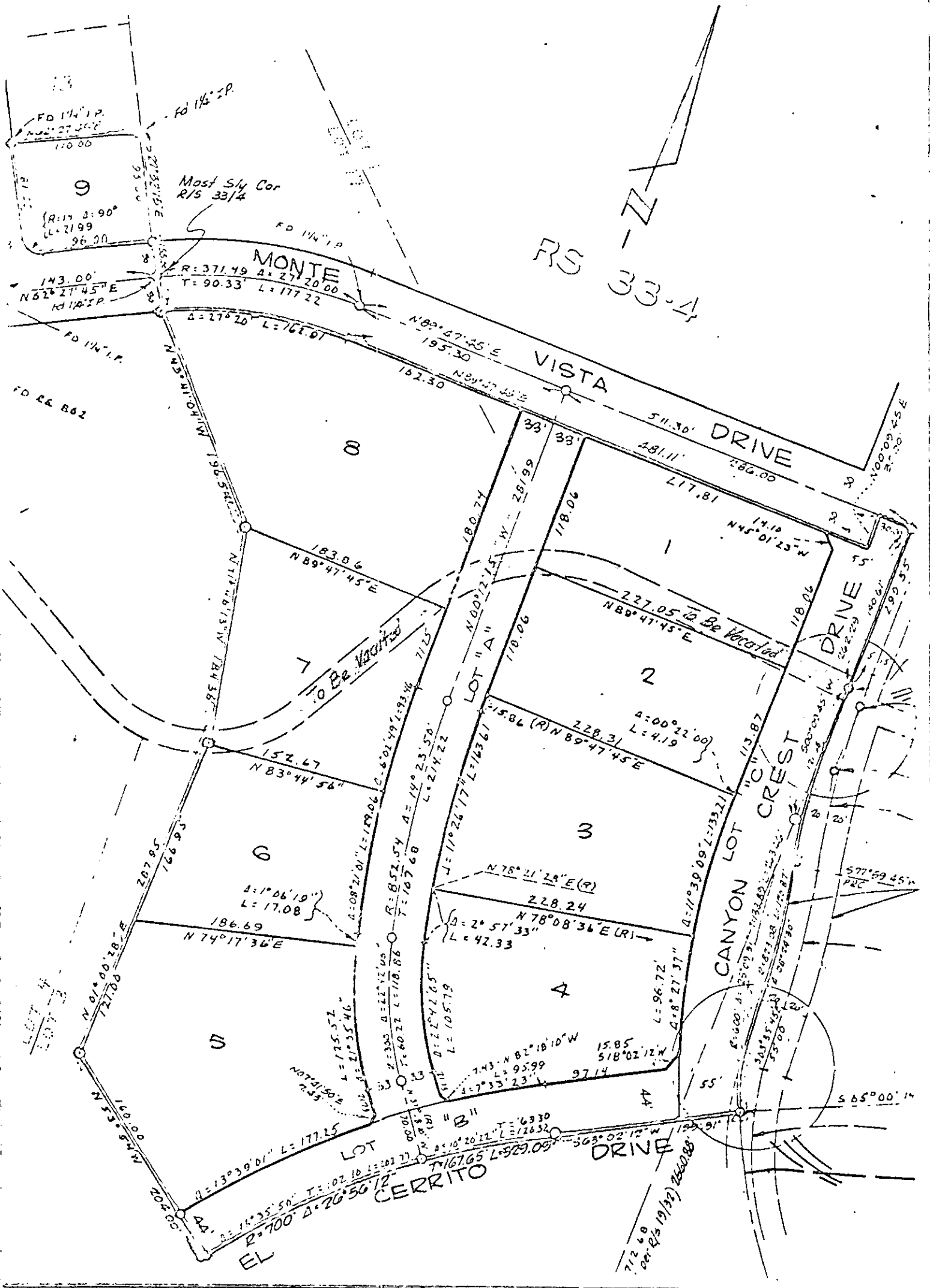

CITY OF RIVERSIDE, CALIFORNIA

PLAT OF PARCEL(S) DESCRIBED
IN THE ATTACHED DOCUMENT

This plat is solely an aid in locating the parcel(s) described in the attached document. It is not a part of the written description therein.

SCALE: 1" = 100'

DRAWN 10/5/64 BY RCM

SUBJECT Vacation of Monte Vista Drive

12/23 5195