

BOOK 3913 PAGE 532

PLACE INTERNAL REVENUE STAMPS IN THIS SPACE

Grant Deed

Affix I. R. S. \$.....

398 11-55

THIS FORM FURNISHED BY TITLE INSURANCE AND TRUST COMPANY

FOR A VALUABLE CONSIDERATION, receipt of which is hereby acknowledged,

William E. Norris and Nancy S. Norris

hereby GRANT(S) to City of Riverside

the following described real property in the state of California, county of Riverside,

Public Utility Easement on the Southerly 10' of Parcel 1,
as shown on Record of Survey No. 807, Recorded in Book 42
Page 70, Records of Riverside County, California

RECORDED
1/29/65
John Woodhead

RECORDED JAN 29 1965 APPROVED AS TO FORM

BOOK 3913 PAGE 532

John Woodhead
ASST. CITY ATTORNEY

CITY OF RIVERSIDE, CALIF. CO.

Dated: January 22, 1965 INSTRUMENT NO. 11551

STATE OF CALIFORNIA
COUNTY OF

SS.

Riverside

By: *William E. Norris*
William E. Norris

On January 22nd, 1965
before me, the undersigned, a Notary Public in
and for said County and State, personally appeared
William E. Norris, and
Nancy S. Norris

By: *Nancy S. Norris*
Nancy S. Norris

known to me to be the persons whose names are
subscribed to the within instrument and acknowledged that
they executed the same.

WITNESS my hand and official seal.
M. M. CARDINALE

My Commission Expires May 8 1968
Notary Public in and for said County and State.

SPACE BELOW FOR RECORDER'S USE ONLY

11551

313/65

RECEIVED FOR RECORD

JAN 29 1965

City Clerk

Recorded in Official Records

BOOK 3913 PAGE 532

Et. Sec., Records of Riverside County, California

W. W. [Signature]
RECORDER

FEES \$ 60.00

Title Order No.....
Escrow or Loan No.....

WHEN RECORDED MAIL TO

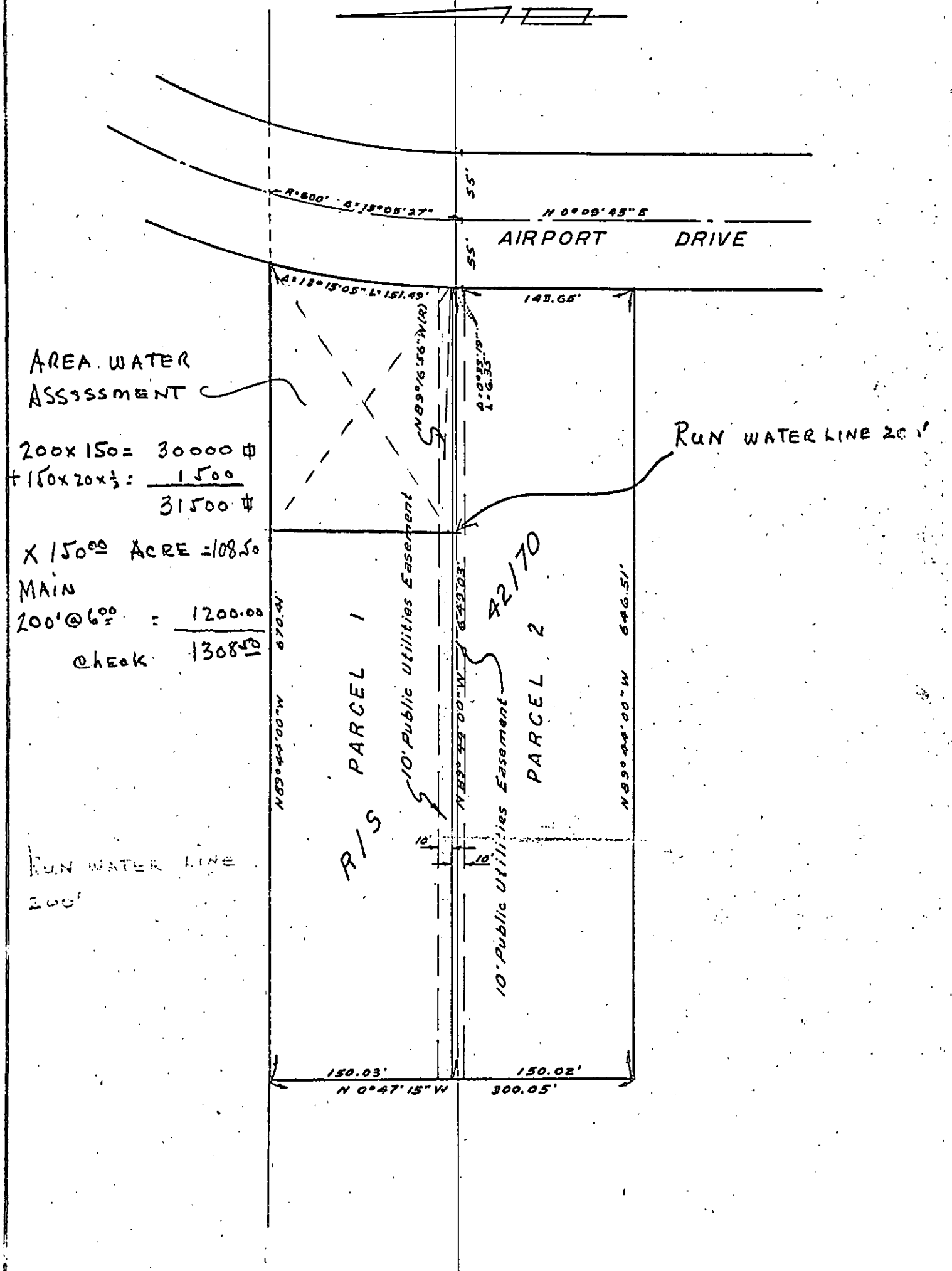

CITY OF RIVERSIDE, CALIFORNIA

PLAT OF PARCEL(S) DESCRIBED
IN THE ATTACHED DOCUMENT

This plat is solely an aid in locating the parcel(s) described in the attached document. It is not a part of the written description therein.

WO.	62-300
FILE	
SHEET	1

SCALE: 1" = 100' DRAWN 11 22 65 BY BEL SUBJECT CIR R/S No. 807

5264