

77171

R/S 916

APPROVED AS TO FORM

5469

GRANT DEED

*M. V. Cal...*  
DEPUTY CITY ATTORNEY

EDGAR E. MOORE and SHIRLEY MAE MOORE, husband and wife

(Grantors - Grantors)

FOR A VALUABLE CONSIDERATION, receipt of which is hereby acknowledged, do        hereby grant to the CITY OF RIVERSIDE, a municipal corporation, the real property in the City of Riverside, County of Riverside, State of California, described as follows: --

That portion of Lot 10 of Block 8 of LA GRANADA as shown by map on file in Book 12, page 42 to 51 inclusive of Maps, Records of Riverside County, California, described as follows:

Commencing at the most southerly corner of said Lot 10;

Thence N29°36'12"W along the southwesterly line of said Lot 10, 120 feet to the true point of beginning;

Thence continuing N29°36'12"W along the southwesterly line of said Lot 10, 130.06 feet;

Thence N64°36'30"E, 8.02 feet;

Thence S29°36'12"E, parallel with and 8 feet northeasterly measured at right angles from the southwesterly line of said Lot 10, 130 feet;

Thence S64°12'23"W, 8.02 feet to the point of beginning.

DESCRIPTION APPROVAL

by *Samuel...* 4/24/65 by *WLD*  
Surveyor

CONSENT TO RECORDATION

THIS IS TO CERTIFY that the interest in real property conveyed by the Deed or Grant dated 6/28/65 from Edgar E. & Shirley Mae Moore for per. lot 10, Blk. 8, La Granada to the City of Riverside, a municipal corporation, is hereby accepted for and on behalf of said City pursuant to Resolution of the City Council thereof recorded on 1-4-58 in R. 2374 O.R. pg. 339 of Reg. Riverside County Records and the Grant hereby consents to recordation of the instrument through the undersigned,

Dated 7/2/65  
*Mike Hailley*  
Property Management Officer

Return Deed to: Office of City Clerk  
Riverside, California

Dated June 28 1965

*Edgar E. Moore*  
EDGAR E. MOORE  
*Shirley Mae Moore*  
SHIRLEY MAE MOORE

RECORDED JUL 2, 1965  
BOOK        PAGE         
OFFICIAL RECORDS, RIV. CO.  
INSTRUMENT NO. 77171

CL 304-418 (4/64)

5469

77171

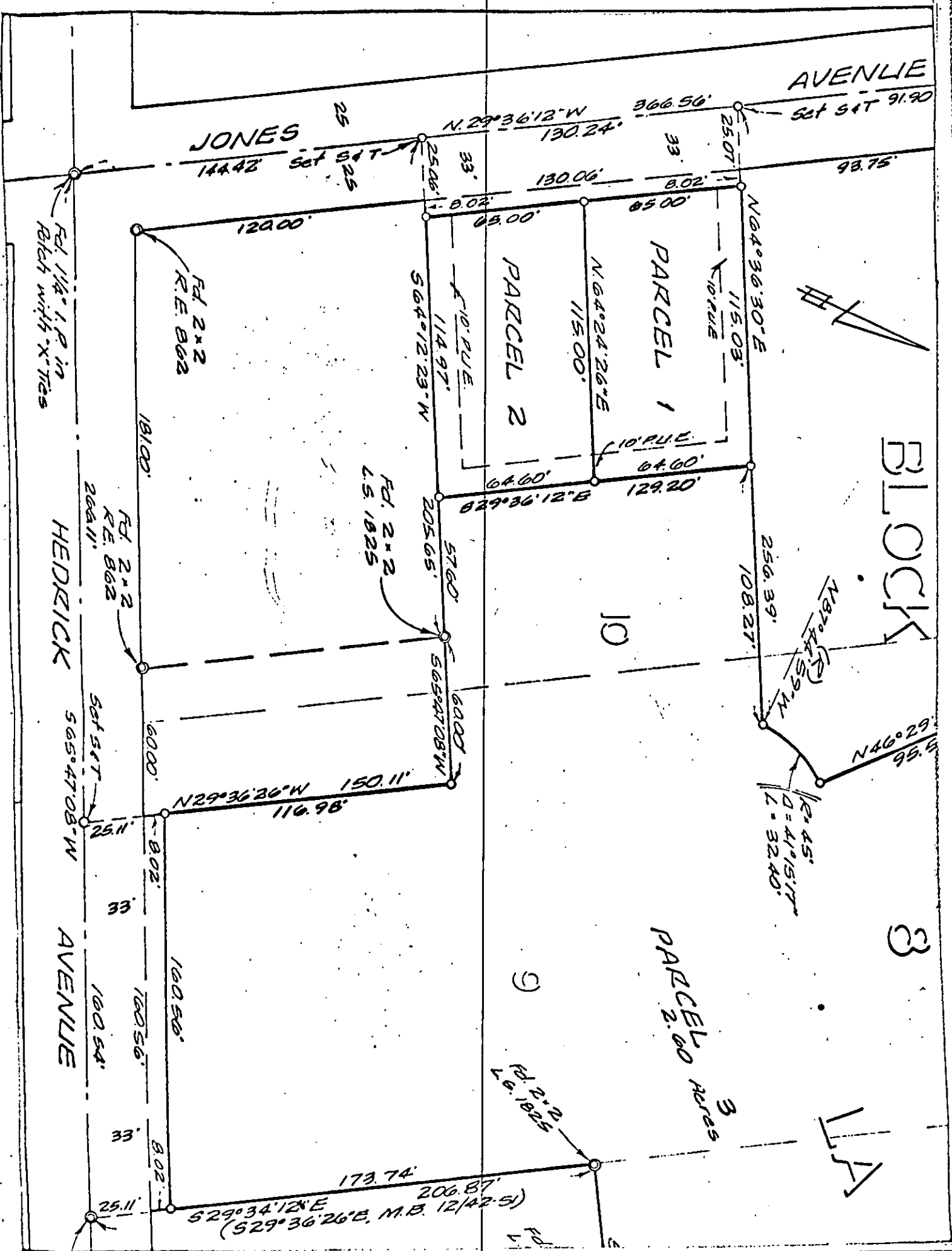

CITY OF RIVERSIDE, CALIFORNIA

PLAT OF PARCEL(S) DESCRIBED IN THE ATTACHED DOCUMENT

This plat is solely an aid in locating the parcel(s) described in the attached document. It is not a part of the written description therein.

Scale  $1'' = 50'$  Date June 1965 Subject Ed Moore R.S. 916 — J.R. DAVIDSON ASSOCIATES Civil Engineers

12122

Microfilm recording from 4-1-65. Book and page no longer assigned. Identify by document number and year of filing.

**MICRO-FILMED**

RECEIVED FOR RECORD

JUL 2 1965

At Request of W. H. DeLoach

Recorded in Official Records of Riverside County, California

W. H. DeLoach

Recorder

FEES \$       

INDEXED

*Man*