

Microfilm recording from 4-1-65. Book page no longer assigned. Identify by document number and year of filing.

8150 Cypress Ave.

INDEXED

FEE \$ 2.22
Recorder

Wm. D. Balyk

Recorded in Official Records of Riverside County, California

At Request of *Grantors*

Min. Past *2:15* o'Clock *3:15*

RECEIVED FOR RECORD
JUL 16 1965

GRANT DEED

APPROVED AS TO FORM

Wm. D. Balyk
DEPUTY CITY ATTORNEY

5480

5480

ROBIE KILDAY and MARJORY KILDAY, who acquired title as
Marjorie Kilday, husband and wife

(Grantor - Grantors)

FOR A VALUABLE CONSIDERATION, receipt of which is hereby acknowledged, do ___ hereby grant to the CITY OF RIVERSIDE, a municipal corporation, the real property in the City of Riverside, County of Riverside, State of California, described as follows: --

The Northerly 11 feet of Lot 130 of Camp Anza Subdivision No. 1 as shown by map on file in Book 22, pages 81 and 82 of Maps, Records of Riverside County, California.

DESCRIPTION APPROVAL
by *Ernest Renteria* 6.12.65 by *E.H.P.*
Surveyor

CONSENT TO RECORDATION

THIS IS TO CERTIFY that the interest in real property conveyed by the Deed or Grant dated 7-8-65

From: ROBIE & MARJORY KILDAY

For: FOR LOT 130, CAMP ANZA SUBDIV. #1

to the City of Riverside, a municipal corporation, is hereby accepted for and on behalf of said City pursuant to Resolution of the City Council thereof recorded on 12-3-58 in Bk. 2574 C.R. pg. 359 of the Riverside County Records, and the Grantor hereby consents to recordation of this instrument through the undersigned.

Dated 7-16-65 *L. H. Hailley*
Property Management Officer

Return Deed to: Office of City Clerk
Riverside, California

Dated 7-8-1965

Robie Kilday
ROBIE KILDAY
Marjorie Kilday
MARJORY KILDAY

RECORDED JUL 16 1965
BOOK _____ PAGE _____
OFFICIAL RECORDS, RIV. CO.
INSTRUMENT NO. 82737

CL 304-418 (4/64)

5480

82737

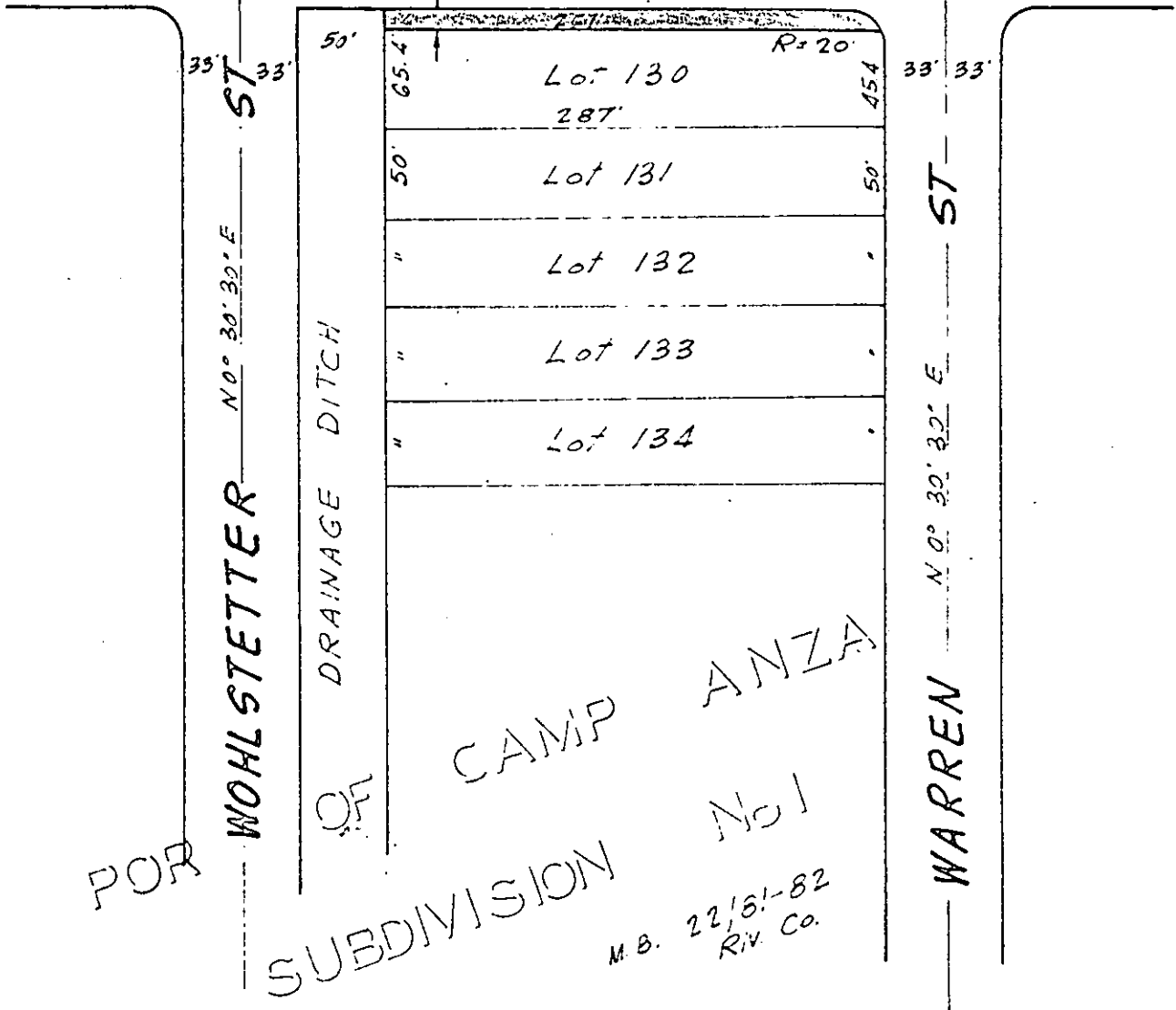
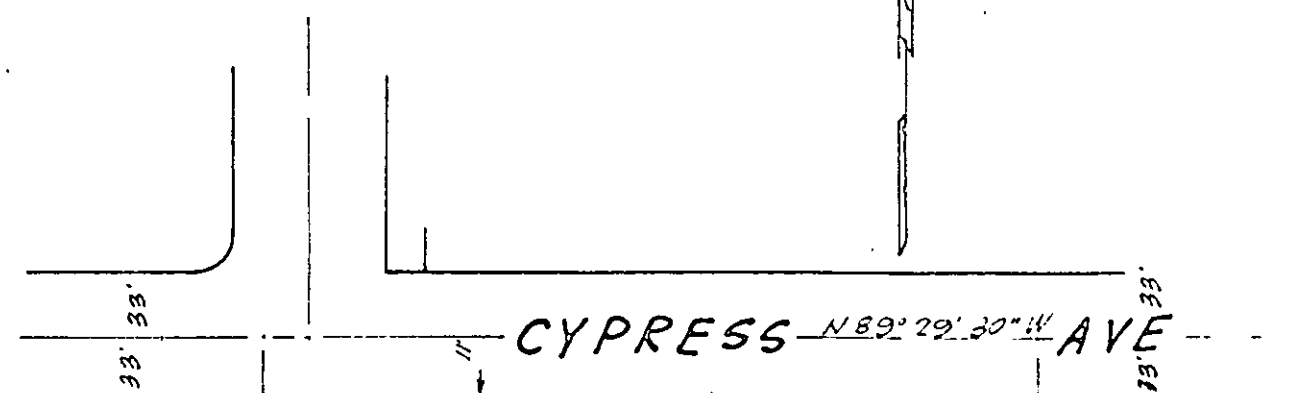

FOR
 WOHLSTETTER ST
 N 0° 30' 30" E
 OF
 DRAINAGE DITCH
 CAMP ANZA
 SUBDIVISION No 1
 M.B. 22/6'-82
 Riv. Co.

CITY OF RIVERSIDE, CALIFORNIA

PLAT OF PARCEL(S) DESCRIBED
IN THE ATTACHED DOCUMENT

This plat is solely an aid in locating the parcel(s) described in the attached document. It is not a part of the written description therein.

SCALE: 1" = 100'	DRAWN 6/3/65 BY G.S.	SUBJECT 8750 CYPRESS AVE	6/9-2
------------------	----------------------	-------------------------------------	-------

8150

5480