

113376

RECEIVED FOR RECORD

OCT 4 1965

25 Min. Past 10 o'clock  
At Request of

City of Riverside  
Recorded in Official Records  
of Riverside County, California

W.H. DeLong  
Recorder

FEES \$ 2.00

INDEXED

3695 Central Avenue

INDEXED

5557

GRANT DEED

APPROVED AS TO FORM

M. Neal Singer  
DEPUTY CITY ATTORNEY

EUGENE M. SHIDLER & LEOLA M. SHIDLER, husband and wife

(Grantors - Grantors)

FOR A VALUABLE CONSIDERATION, receipt of which is hereby acknowledged, do \_\_\_\_\_ hereby grant to the CITY OF RIVERSIDE, a municipal corporation, the real property in the City of Riverside, County of Riverside, State of California, described as follows: --

The southerly 1 foot of Lot 11 of Whitted Tract as shown by map on file in Book 22, page 6 of Maps, Records of Riverside County, California and the southerly 1 foot of the following described property;

That portion of the west half of the east half of the southeast quarter of the northwest quarter of section 34, T2S, R5W, S.B.B.&M., as shown by United States Government Survey;

Beginning at a point in the westerly line of Lot 11 of the Whitted Tract as shown by said map, southerly 20 feet from the northwesterly corner of said Lot 11;

Thence southerly along said westerly line 117 feet to the southwest corner of said Lot 11;

Thence westerly along the westerly prolongation of the southerly line of said Lot 11, 58 feet;

Thence northerly parallel with said westerly line 117 feet;

Thence easterly 58 feet to the point of beginning.

DESCRIPTION APPROVAL

by \_\_\_\_\_ 9.3.65 by HLP

Dated Sept. 22 19 65

Eugene M. Shidler  
EUGENE M. SHIDLER  
Leola M. Shidler  
LEOLA M. SHIDLER

RECORDED Oct. 4. 1965  
BOOK \_\_\_\_\_  
OFFICIAL RECORDS, R.I. CO.  
INSTRUMENT NO. 113376

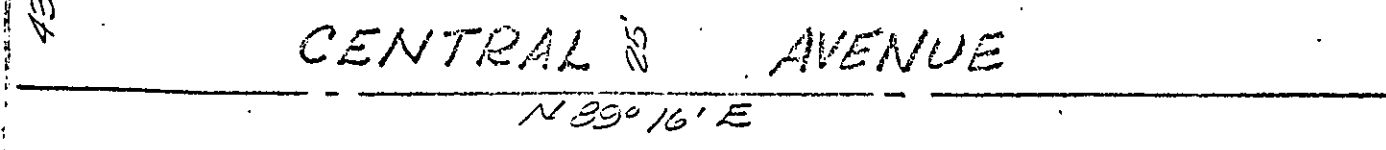
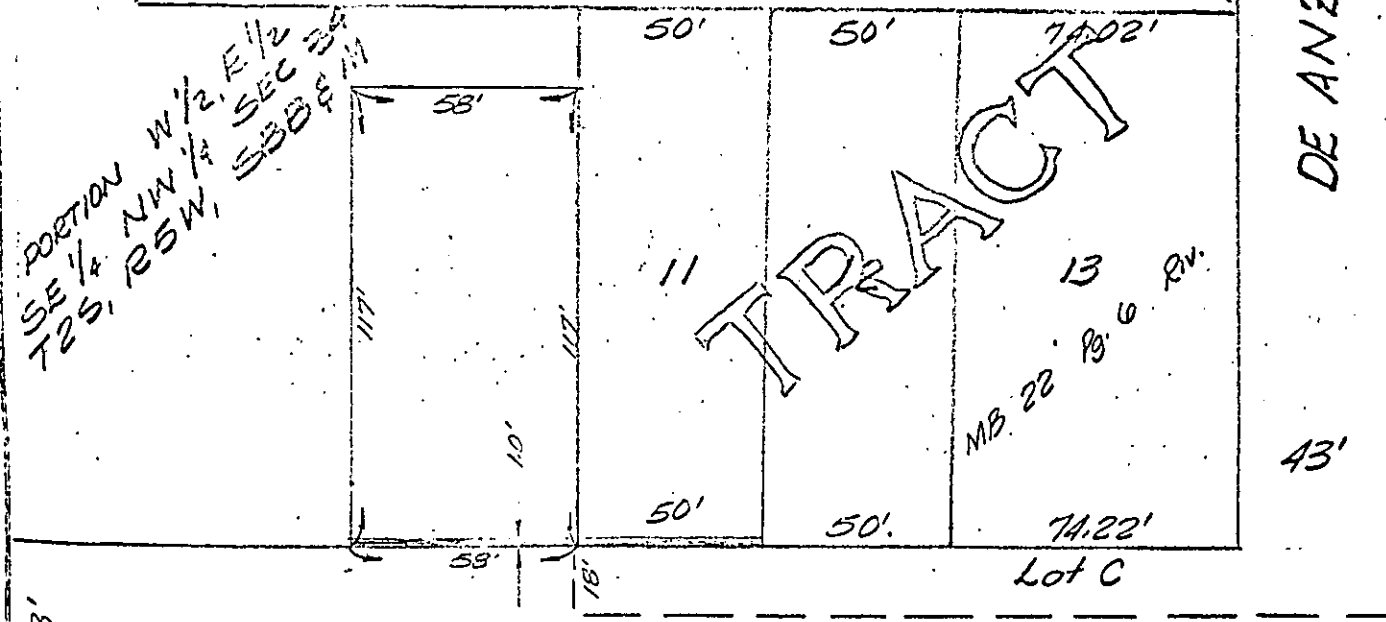
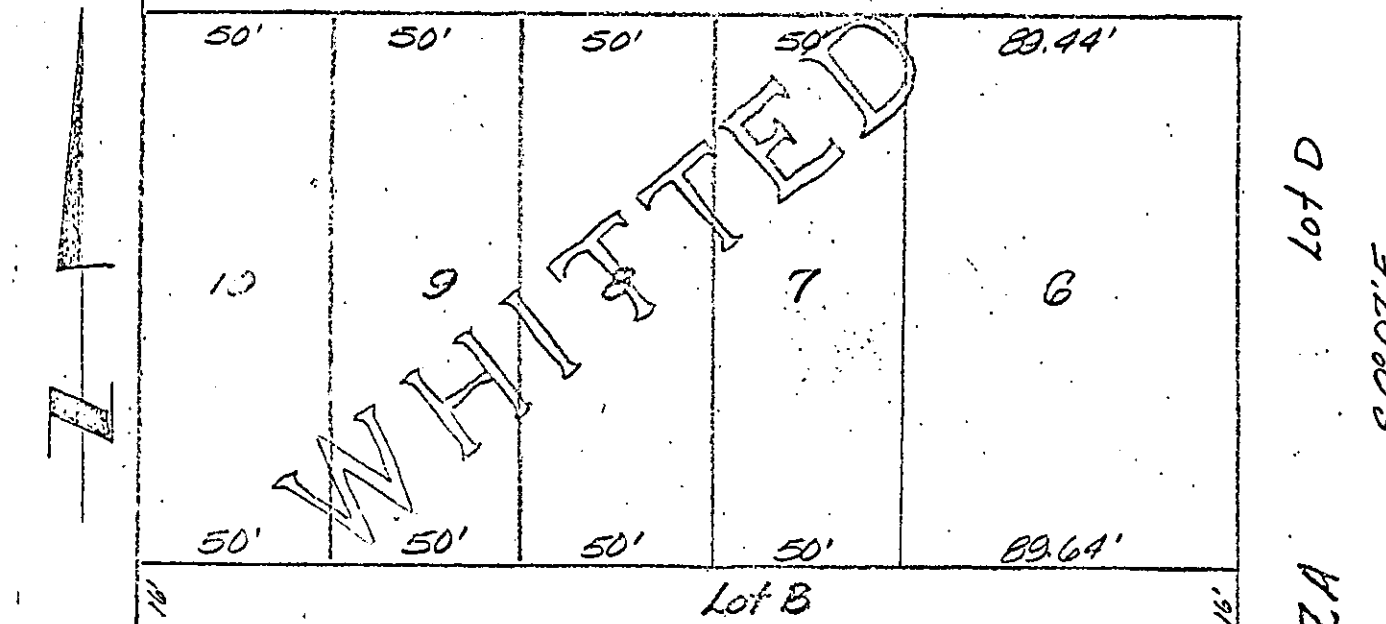
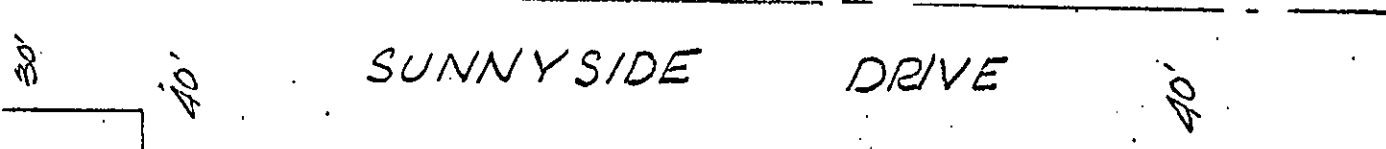
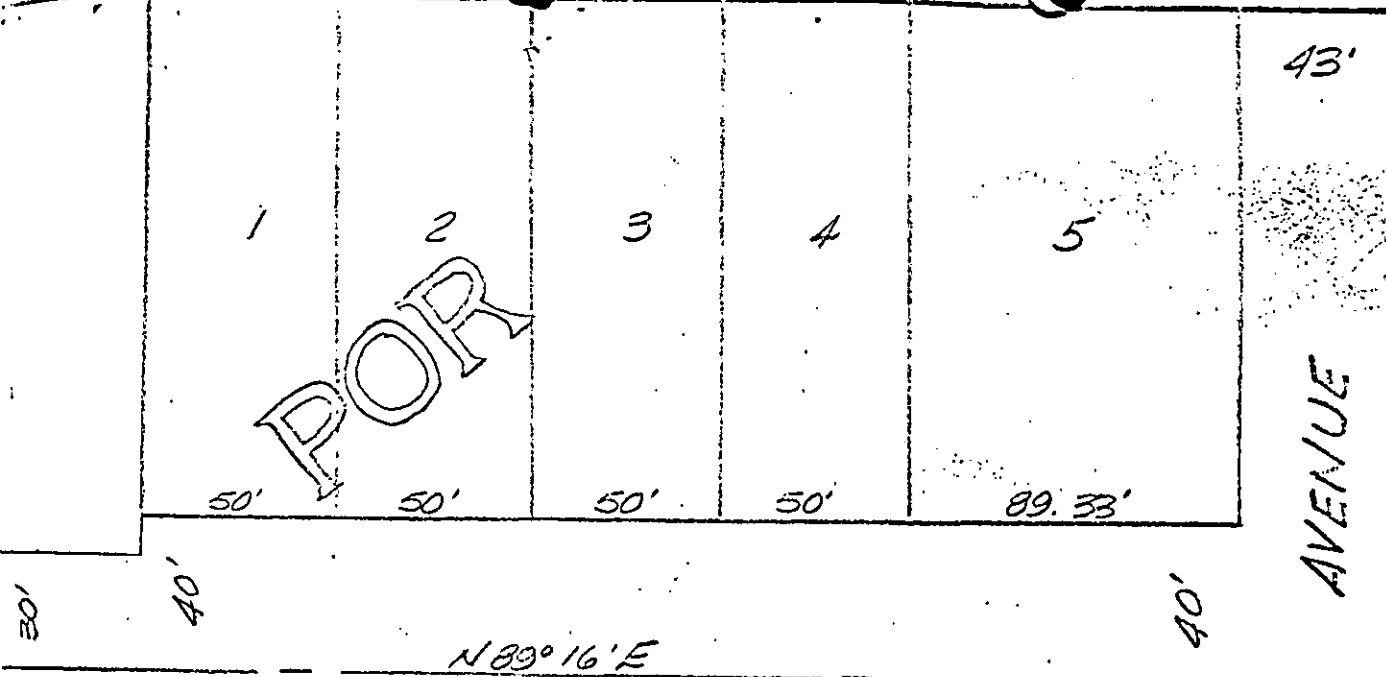

CITY OF RIVERSIDE, CALIFORNIA

PLAT OF PARCEL(S) DESCRIBED IN THE ATTACHED DOCUMENT

This plat is solely an aid in locating the parcel(s) described in the attached document. It is not a part of the written description therein.

5557