

APPROVED AS TO FORM

M. L. Keizer  
DEPUTY CITY ATTORNEY

Miscellaneous recording from 4-1-65. Book and page not recorded at identity by document number and year of filing.

RECEIVED FOR RECORD

OCT 29 1965

Request of  
of Riverside County, California

WAIVER OF VEHICULAR ACCESS

123792  
5582

For a valuable consideration, receipt of which is hereby acknowledged, James C. Collins and Jane M. Collins, do hereby waive and relinquish all rights of vehicular ingress and egress to and from La Sierra Avenue, a public street in the City of Riverside and the below described parcel of land, and covenants and agrees that they will permit no vehicular ingress or egress to or from the following described real property and La Sierra Avenue;

Lot 9 of A. R. Kurz Tract as shown by map on file in Book 25, page 80 of Maps, Records of Riverside County, California.

This waiver of vehicular access shall be binding on the heirs, successors and assigns of James C. Collins and Jane M. Collins.

Dated Oct 19, 1965

James C. Collins  
JAMES C. COLLINS  
Jane M. Collins  
JANE M. COLLINS

DESCRIPTION APPROVAL  
by Edward H. ... 10/15/65 by ...  
Surveyor

CONSENT TO RECORDATION

THIS IS TO CERTIFY that the interest in real property conveyed by the Deed or Grant dated 10/19/65  
From: James C. Collins & Jane M. Collins  
For: Lot 9, A. R. Kurz Tract  
to the City of Riverside, a municipal corporation, is hereby accepted for and on behalf of said City pursuant to Resolution of the City Council thereof recorded on 12-3-58 in Bk. 2374 O.R. pg. 329 et Seq. Riverside County Records, and the Grantee hereby consents to recordation of this instrument through the undersigned.

Dated 10/29/65 J. H. Harley  
Property Management Officer

Return Deed to: Office of City Clerk  
Riverside, California

the undersigned, a Notary Public in and for  
Collins and

MELVIN W. BROWN  
NOTARY PUBLIC - CALIFORNIA  
PRINCIPAL OFFICE IN  
RIVERSIDE COUNTY

RECORDED OCT 29, 1965  
BOOK \_\_\_\_\_ PAGE \_\_\_\_\_  
CITY RECORDS, BLDG. 53  
OFFICE NO. 123792

287091

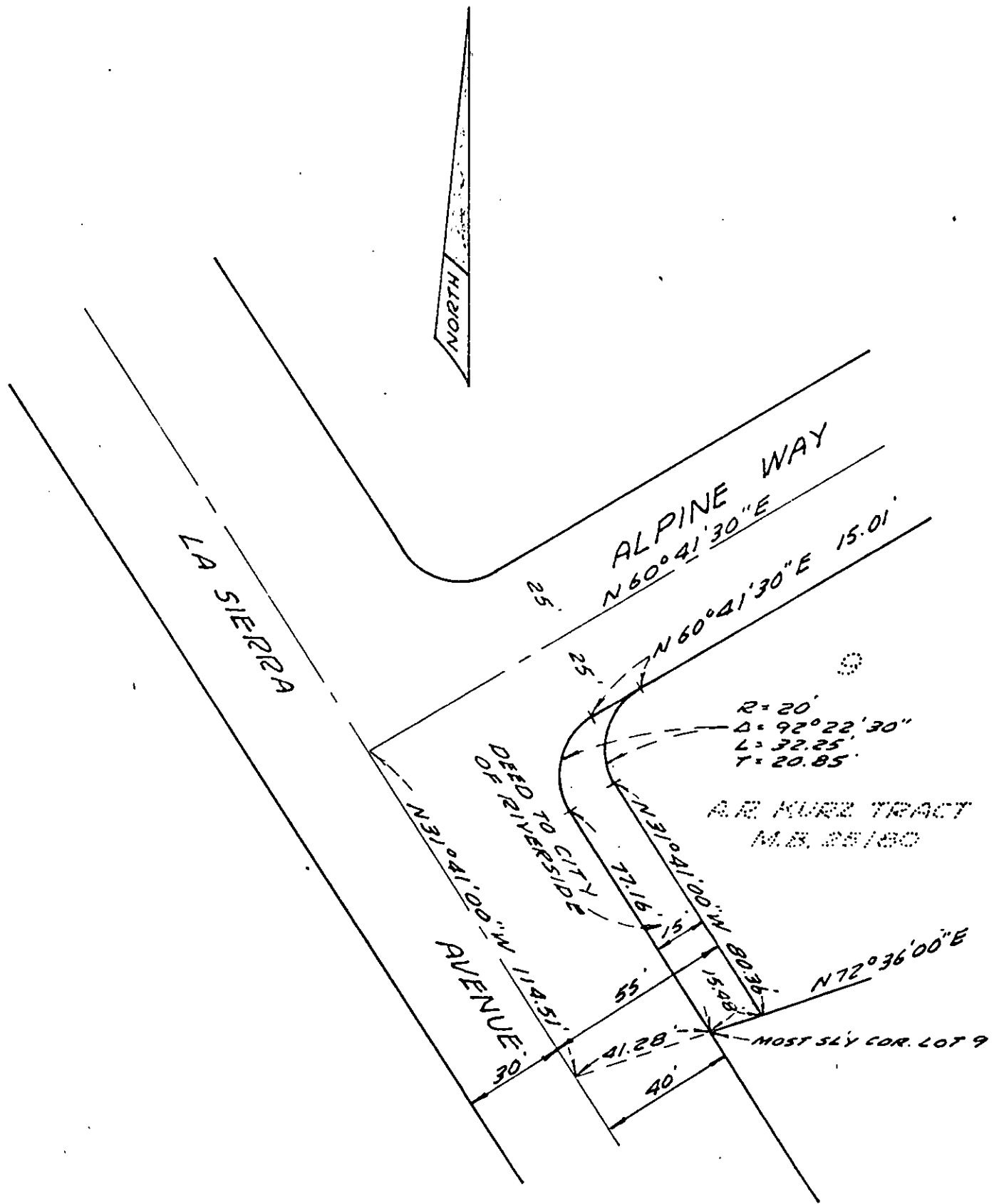

CITY OF RIVERSIDE, CALIFORNIA

PLAT OF PARCEL(S) DESCRIBED  
IN THE ATTACHED DOCUMENT

This plat is solely an aid in locating the parcel(s) described in the attached document. It is not a part of the written description therein.

CRAWLEY & HAWKINS  
ENGINEERS & SURVEYORS

SCALE: 1"=50'

DRAWN SEPT. 8, 1965 BY B.C.

SUBJECT WAYNE W. TERRELL

D-5580 FILE C-4  
4.13 70-41