

133688

18-645

Microfilm recording from 4.1.65. Book  
133688. Page 1. Filed by document  
number and year of filing.

APPROVED AS TO FORM

*W. Neal Singer*  
DEPUTY CITY ATTORNEY

5606

GRANT DEED

RECEIVED FOR RECORD  
NOV 26 1965

At Request of  
Min. Past. o'clock

Recorded in Official Records  
of Riverside County, California

*W. Neal Singer*  
Recorder

FEE \$ *2.00*

INDEXED

DAVID PASTOR & JEAN MARIE PASTOR, husband and wife

(Grantor - ~~MANIXONS~~)

FOR A VALUABLE CONSIDERATION, receipt of which is hereby acknowledged,  
do es hereby grant to the CITY OF RIVERSIDE, a municipal corporation, the  
real property in the City of Riverside, County of Riverside, State of  
California, described as follows: --

The northerly 3 feet of Lot 31 of Alamo Acres as shown by  
map on file in Book 17, page 31 of Maps, Records of Riverside  
County, California.

DESCRIPTION APPROVAL

by *Samuel R. ...* 11/19/65 by *HLP*  
Surveyor

Dated Nov. 17 19 65

*David Pastor*  
DAVID PASTOR

JEAN MARIE PASTOR  
*Jean Marie Pastor*

RECORDED Nov 26 1965  
BOOK \_\_\_\_\_ PAGE \_\_\_\_\_  
OFFICE RECORDS \_\_\_\_\_  
INSTRUMENT NO. 133688

CL 304-418 (4/64)

5606

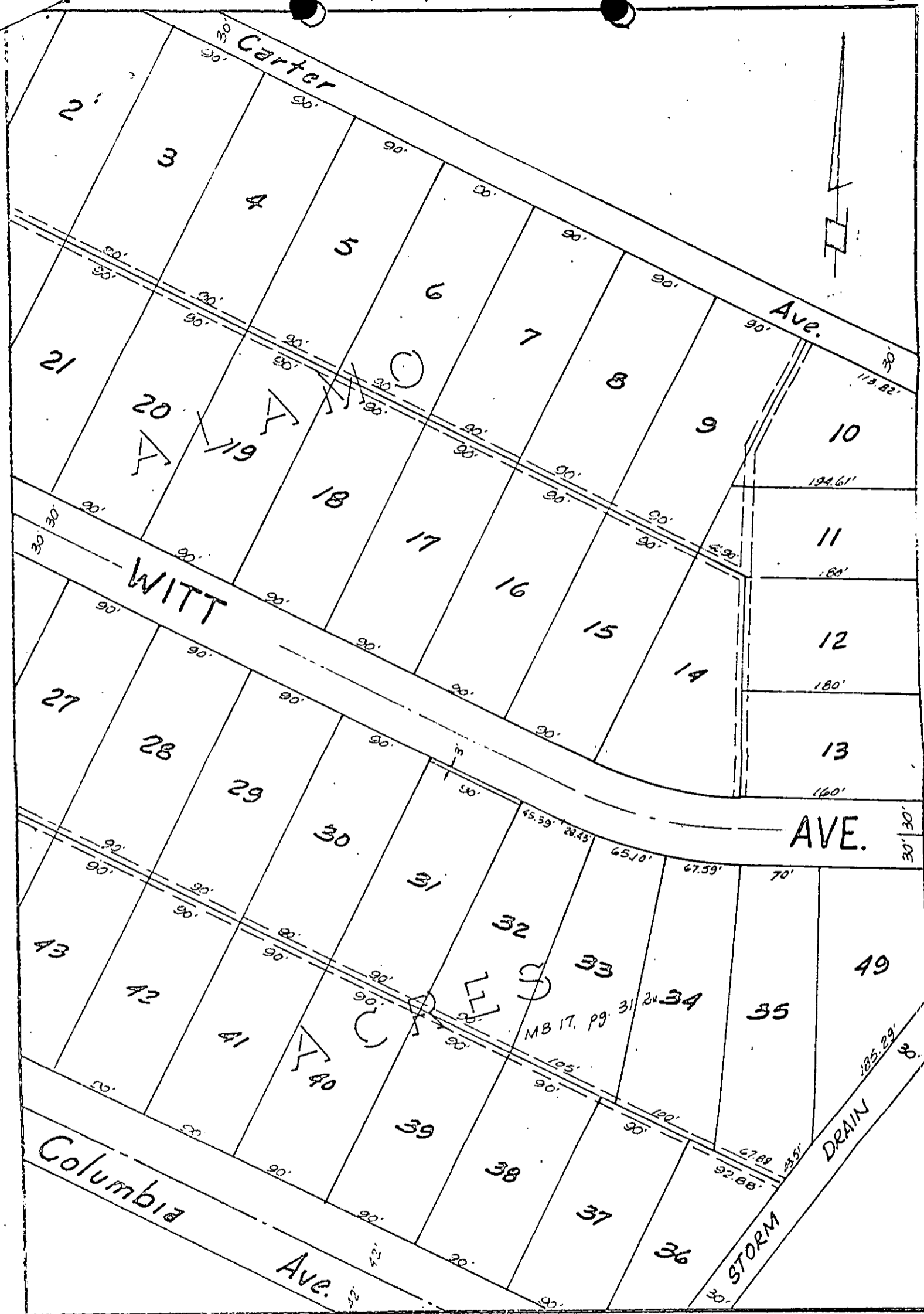

CITY OF RIVERSIDE, CALIFORNIA

PLAT OF PARCEL(S) DESCRIBED  
IN THE ATTACHED DOCUMENT

*This plat is solely an aid in locating the parcel(s) described in the  
attached document. It is not a part of the written description therein.*

5606