

140615

APPROVED AS TO FORM

M. Fred Singer
DEPUTY CITY ATTORNEY

5624

Microfilm recording from 4-1-65. Book and page no longer assigned. Identify by document number and year of filing.

GRANT DEED

RECEIVED FOR RECORD

DEC 15 1965

Recorded in Official Records of Riverside County, California

At Request of *W. O. DeLoach*

W. O. DeLoach

Recorder
FEES \$ *2.00*

INDEXED

FRANK A. WRIGHT & DORIS A. WRIGHT, husband and wife

(~~Grantors~~ - Grantors)

FOR A VALUABLE CONSIDERATION, receipt of which is hereby acknowledged, do ___ hereby grant to the CITY OF RIVERSIDE, a municipal corporation, the real property in the City of Riverside, County of Riverside, State of California, described as follows: --

The south 14.00 feet of the east 14.00 feet of Lot 77 and the south 14.00 feet of the west 44.00 feet of Lot 76 of Palm Heights, as said lots are shown on map of Palm Heights, on file in Book 11 of Maps, at page 31 thereof, Records of Riverside County, California.

DESCRIPTION APPROVAL

by *E. Fred Smith*, 11/1/65 by *H. L. P.*
Surveyor

812 sq ft

RECORDED Dec 15, 1965
BOOK _____ PAGE _____
OFFICIAL RECORDS, RIV. CO.
INSTRUMENT NO. 140645

Dated 12/8, 1965

Witness: *Thomas D. Funnell*
Dec 8, 1965

Frank A. Wright
FRANK A. WRIGHT
Doris A. Wright
DORIS A. WRIGHT

CL 304-418 (4/64)

5624

CENTRAL AVE.
PALM TO MAGNOLIA
SHEET 3 OF 4

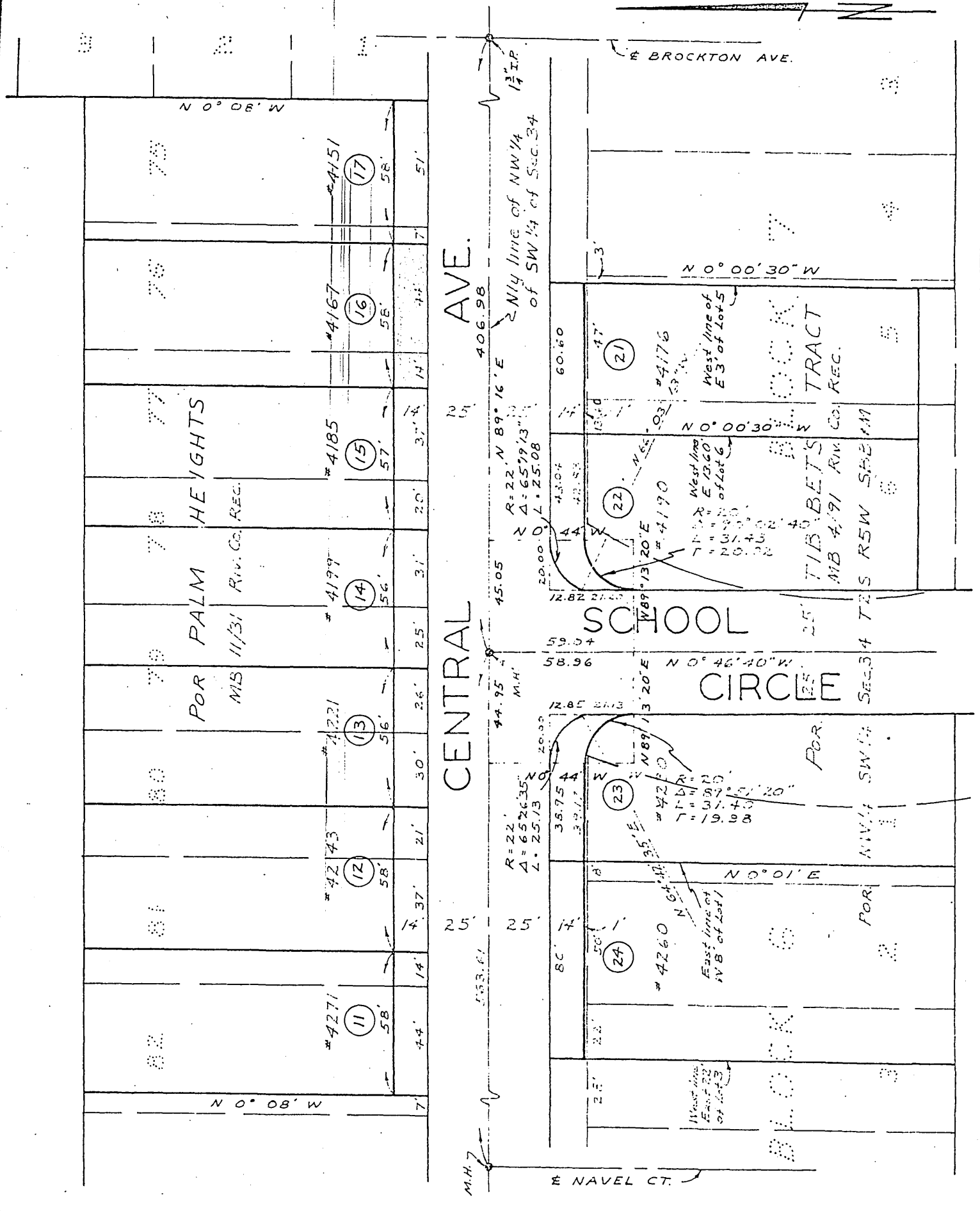

CITY OF RIVERSIDE, CALIFORNIA

PLAT OF PARCEL(S) DESCRIBED
IN THE ATTACHED DOCUMENT

This plat is solely an aid in locating the parcel(s) described in the
attached document. It is not a part of the written description therein.

NO. 65-80

FILE 620.222

SHEET 3

SCALE: 1" = 50'

DRAWN 7/14/65

BY RFT

SUBJECT CENTRAL AVE. PALM TO MAGNOLIA

OF 4 SHEETS
5624