

24

Microfilm recording from 4-1-65, Book and page no longer assigned. Identify by document number and year of filing.

143094

GRANT DEED

APPROVED AS TO FORM

*W. H. Paul Singer*  
DEPUTY CITY ATTORNEY

5637

RECEIVED FOR RECORD  
DEC 22 1965

Recorded in Official Records  
of Riverside County, California

REC'D  
*W. H. Paul Singer*  
Recorder

AGNES J. FOGARTY

(Grantor - ~~GRANTOR~~)

FOR A VALUABLE CONSIDERATION, receipt of which is hereby acknowledged, do es hereby grant to the CITY OF RIVERSIDE, a municipal corporation, the real property in the City of Riverside, County of Riverside, State of California, described as follows: --

All that portion of the south 14.00 feet of the north 39.00 feet of the northwest quarter of the southwest quarter of Section 34, T2S, R5W, S.B.B.&M., included between the northerly prolongation of the east line of the west 8.00 feet of Lot 1 in Block 6 and the northerly prolongation of the west line of the east 22.00 feet of Lot 3 in Block 6, as said lots are shown on Tibbet's Tract recorded in Book 4 of Maps, at page 91 thereof, Records of Riverside County, California.

DESCRIPTION APPROVAL  
by *Robert L. Mills* 11/1/65 by *WHP*  
Surveyor

1120 sq ft

Dated DECEMBER 9<sup>th</sup> 19 65

*Agnes J. Fogarty*  
AGNES J. FOGARTY

Witnessed By  
*Robert L. Mills*

RECORDED DEC. 22. 1965

BOOK \_\_\_\_\_ FEE \_\_\_\_\_

OFFICIAL RECORDS, RIVERSIDE, CALIF.

INDEXED BY NO. 143094

PL 304-418 (4/64)

5637

CENTRAL  
PALM TO MAGNOLIA

SHEET 3 OF 4

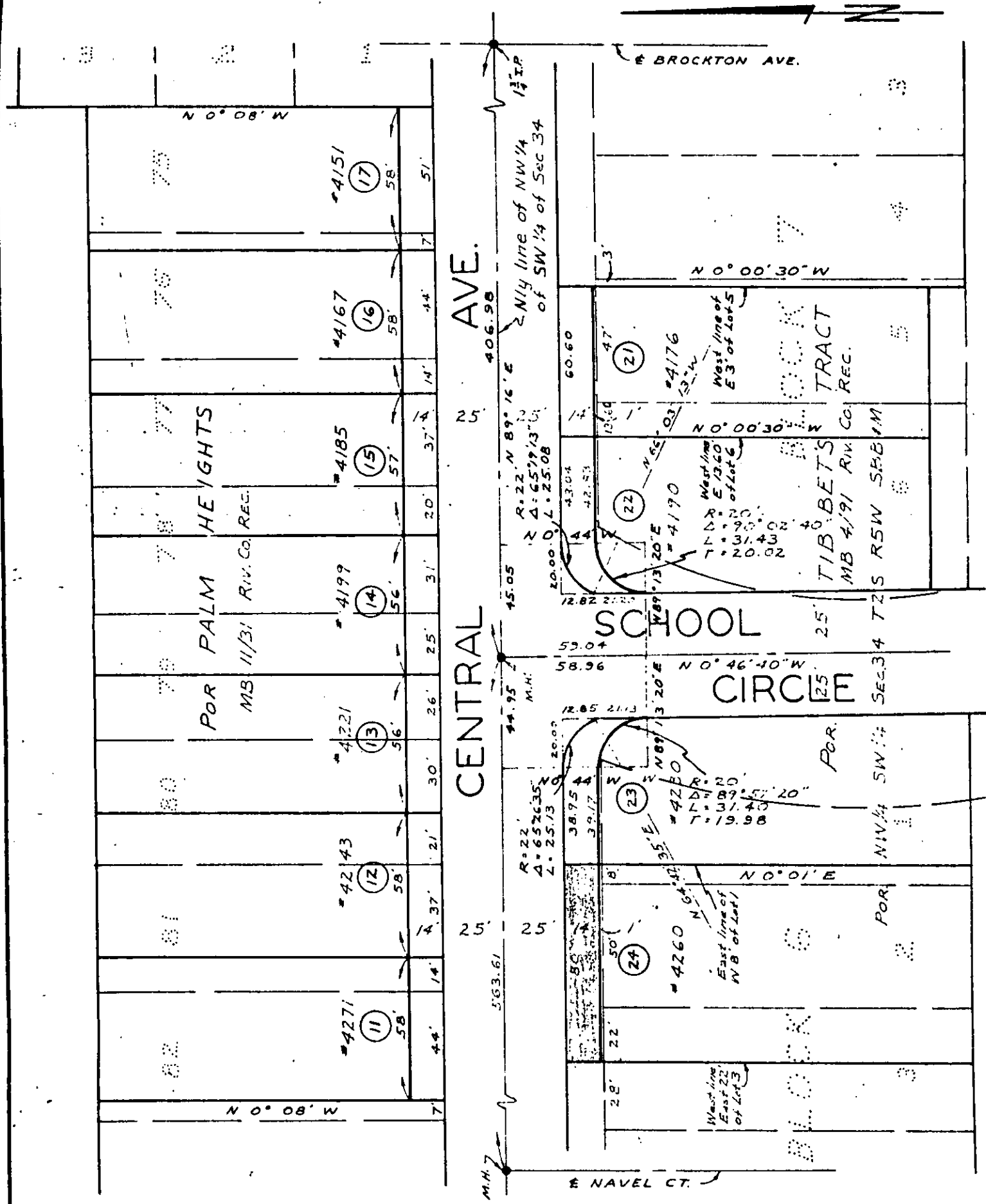

CITY OF RIVERSIDE, CALIFORNIA

PLAT OF PARCEL(S) DESCRIBED  
IN THE ATTACHED DOCUMENT

This plat is solely an aid in locating the parcel(s) described in the  
attached document. It is not a part of the written description therein.

WO. 65-80  
FILE 620.222  
SHEET  
3  
5637  
OF 4 SHEETS

SCALE: 1" = 50' DRAWN 7/14/65 BY RFT SUBJECT CENTRAL AVE. PALM TO MAGNOLIA