

143096
28
5639

Microfilm recording from 4-1-65. Book and page no longer assigned. Identify by document number and year of filing.

APPROVED AS TO FORM
M. Neal Singer
DEPUTY CITY ATTORNEY

GRANT DEED

RECEIVED FOR RECORD
DEC 22 1965

Recorded in Official Records
of Riverside County, California
At Request of
Grantee
Recorder
Fees \$ *7.22*

INDEXED

ARLO B. HARRIS & MARION M. HARRIS, husband and wife

(Grantors - Grantors)

FOR A VALUABLE CONSIDERATION, receipt of which is hereby acknowledged, do ___ hereby grant to the CITY OF RIVERSIDE, a municipal corporation, the real property in the City of Riverside, County of Riverside, State of California, described as follows: --

The north 4.00 feet of Lot 2 of Parent Navel Orange Tract, as shown by map on file in Book 20 of Maps, at page 8 thereof, Records of Riverside County, California.

DESCRIPTION APPROVAL
By *Edward P. ...* 11.11.1965 by *7/1/0* 257 sq ft
Surveyor

Dated Dec 9th 1965

Witnessed By
Robert D. Mills

Arlo B. Harris
ARLO B. HARRIS
Marion M. Harris
MARION M. HARRIS

DEC 22 1965
143096

304-418 (4/64)

5639

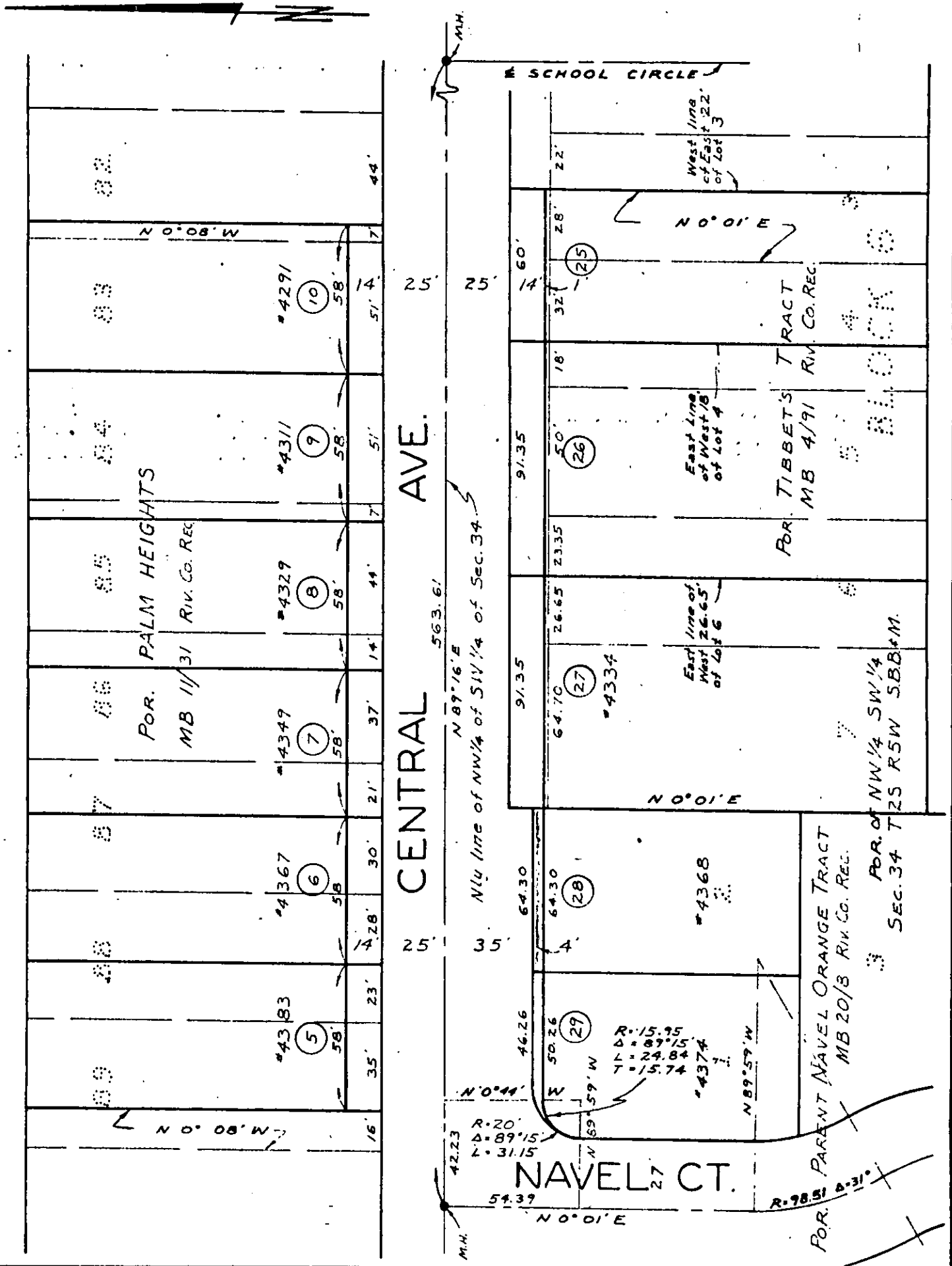

CITY OF RIVERSIDE, CALIFORNIA

PLAT OF PARCEL(S) DESCRIBED
IN THE ATTACHED DOCUMENT

WO. 65-80

FILE 620.222

This plat is solely an aid in locating the parcel(s) described in the
attached document. It is not a part of the written description therein.

SHEET

2

SCALE: 1" = 50'

DRAWN 7/14/65 BY RFT

SUBJECT CENTRAL AVE. PALM TO MAGNOLIA

OF 4 SHEETS