

Microfilm recording from 4-1-65. Book & page no longer assigned. Identify by document number and year of filing.

RECEIVED FOR RECORD
DEC 29 1965

GRANT DEED

APPROVED AS TO FORM

M. Fred Singer
DEPUTY CITY ATTORNEY

5647

INDEXED

RECORDED
FEE \$ 1.00
Recorder

W. H. DeLoach

Recorded in Official Records
of Riverside County, California

Grantee

At Request of

Min. Part of Check

THE BISHOP OF THE PROTESTANT EPISCOPAL CHURCH IN LOS ANGELES,

a Corporation Sole

(Grantor - ~~UNKNOWN~~)

FOR A VALUABLE CONSIDERATION, receipt of which is hereby acknowledged, do es hereby grant to the CITY OF RIVERSIDE, a municipal corporation, the real property in the City of Riverside, County of Riverside, State of California, described as follows: --

That portion of Lot 1 of East Riverside Land Company Subdivision of Section 19, Township 2 South, Range 4 West, S.B.B.&M., as shown by Map on file in Book 6 of Maps, at page 44 thereof, Records of San Bernardino County, California; described as follows:

Beginning at the Northwesterly corner of said Lot 1;

Thence S89°36'00"E., along the Northerly line of said Lot 1, 254.00 feet to the Southwesterly right of way line of the A.T. & S.F. Railroad; said right of way being 100 feet in width measured at right angles;

Thence S31°12'30"E., along the Southwesterly right of way line of said A.T. & S.F. Railroad, 169.82 feet to a point on the Westerly right of way line of the Gage Canal; said right of way being 50 feet in width measured at right angles;

Thence S02°08'00"W., along the Westerly right of way line of said Gage Canal, 121.90 feet;

Thence N31°12'30"W., parallel with and 67.00 feet, measured at right angles, Southwesterly from the Southwesterly right of way line of said A.T. & S.F. Railroad, 295.97 feet;

Thence N60°24'24"W., 6.98 feet to a line parallel with and 11.00 feet, measured at right angles, Southerly from the Northerly line of said Lot 1;

Thence N89°36'00"W., along said parallel line, 178.04 feet to the Westerly line of said Lot 1;

Thence N00°05'50"E., along the Westerly line of said Lot 1, 11.00 feet to the point of beginning.

DESCRIPTION APPROVAL

by *Sam L. ...* 11/27/65 by *J.H.P.*
Surveyor

Dated December 7 1965

THE BISHOP OF THE PROTESTANT EPISCOPAL CHURCH IN LOS ANGELES,
a Corporation Sole,

By *Francis B. ...* Incumbent

By *Hobbs ...*
HIS ATTORNEY IN-FACT

RECORDED Dec. 29 1965

BOOK _____

CITY OF RIVERSIDE

INSTRUMENT NO. 145414

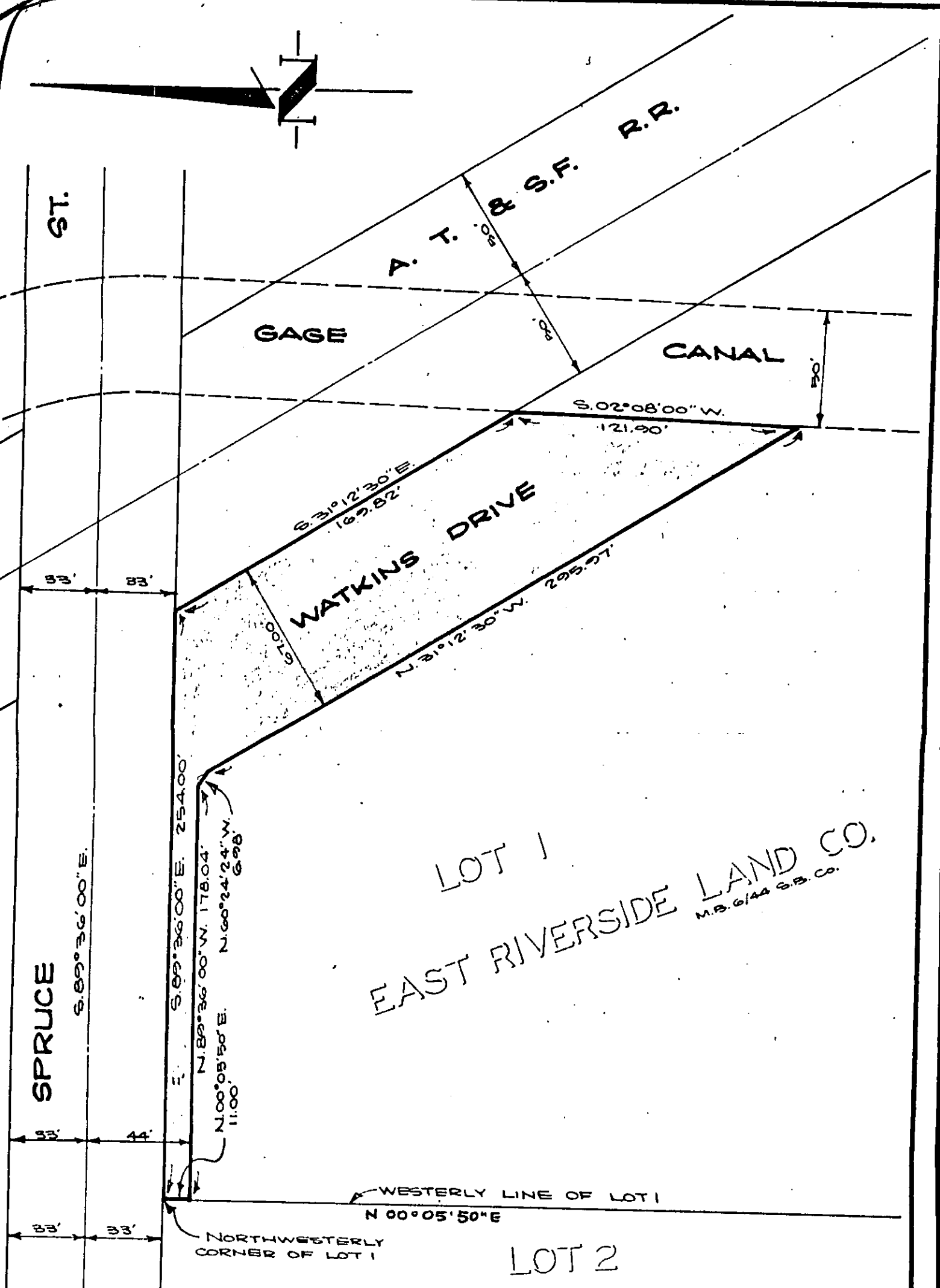

LOT 1
 EAST RIVERSIDE LAND CO.
 M.B. 6/44 S.B. CO.

LOT 2

CITY OF RIVERSIDE, CALIFORNIA

PLAT OF PARCEL DESCRIBED IN ATTACHED DOCUMENT

THIS PLAT IS SOLELY AN AID IN LOCATING THE PARCEL DESCRIBED IN THE ATTACHED DOCUMENT. IT IS NOT A PART OF THE WRITTEN DESCRIPTION THEREIN.