

16066

5732

APPROVED AS TO FORM

M. Neal Singer
DEPUTY CITY ATTORNEY

GRANT DEED

Microfilm recording from 4-1-65, Book an
Page no longer assigned. Identify by docu
number and year of filing.

RECEIVED FOR RECORD

FEB 17 1966

At Request of

Grantee

Recorded in Official Records
of Riverside County, California

60 no. D. D. D.

RECORDED

LOUIS J. DILIBERTO and ANNIE LOUISE DILIBERTO, husband and wife,

~~(XXXXXX)~~ - Grantors)

FOR A VALUABLE CONSIDERATION, receipt of which is hereby acknowledged,
do hereby grant to the CITY OF RIVERSIDE, a municipal corporation, the
real property in the City of Riverside, County of Riverside, State of
California, described as follows: --

The Westerly 8 feet of the Easterly 33 feet of that
portion of Lot 81 of the lands of the Southern California Colony
Association, as shown by map on file in Book 7, page 3 of Maps,
Records of San Bernardino County, California, described as
follows:

Commencing at the Southeast corner of the Northerly half
of said Lot;

Thence Northerly along the Easterly line of said Lot,
91 feet to the point of beginning;

Thence Westerly, parallel with the Northerly line of said
Lot, 150 feet;

Thence Southerly, parallel with the Easterly line of said
Lot, 16 feet;

Thence Westerly, parallel with the Northerly line of said
Lot, 131.10 feet to a point 281.10 feet Westerly from the East-
erly line of said Lot;

Thence Northerly, parallel with the Easterly line of said
Lot, 106.17 feet, more or less, to a point 150 feet Southerly
from the Northerly line of said Lot;

Thence Easterly, parallel with the Northerly line of said
Lot, 281.10 feet to a point in the Easterly line of said Lot;

Thence Southerly along the Easterly line of said Lot, 90.17
feet, more or less, to the point of beginning.

DESCRIPTION APPROVAL

by *Conrad H. ...* 1.13.66 by *F.P.*
Surveyor

Dated Jan 27 1966

Louis J. Diliberto

LOUIS J. DILIBERTO

Annie Louise Diliberto

ANNIE LOUISE DILIBERTO

CL 304-418 (4/64)

5/12/66
D.C.K.

#5732

16060

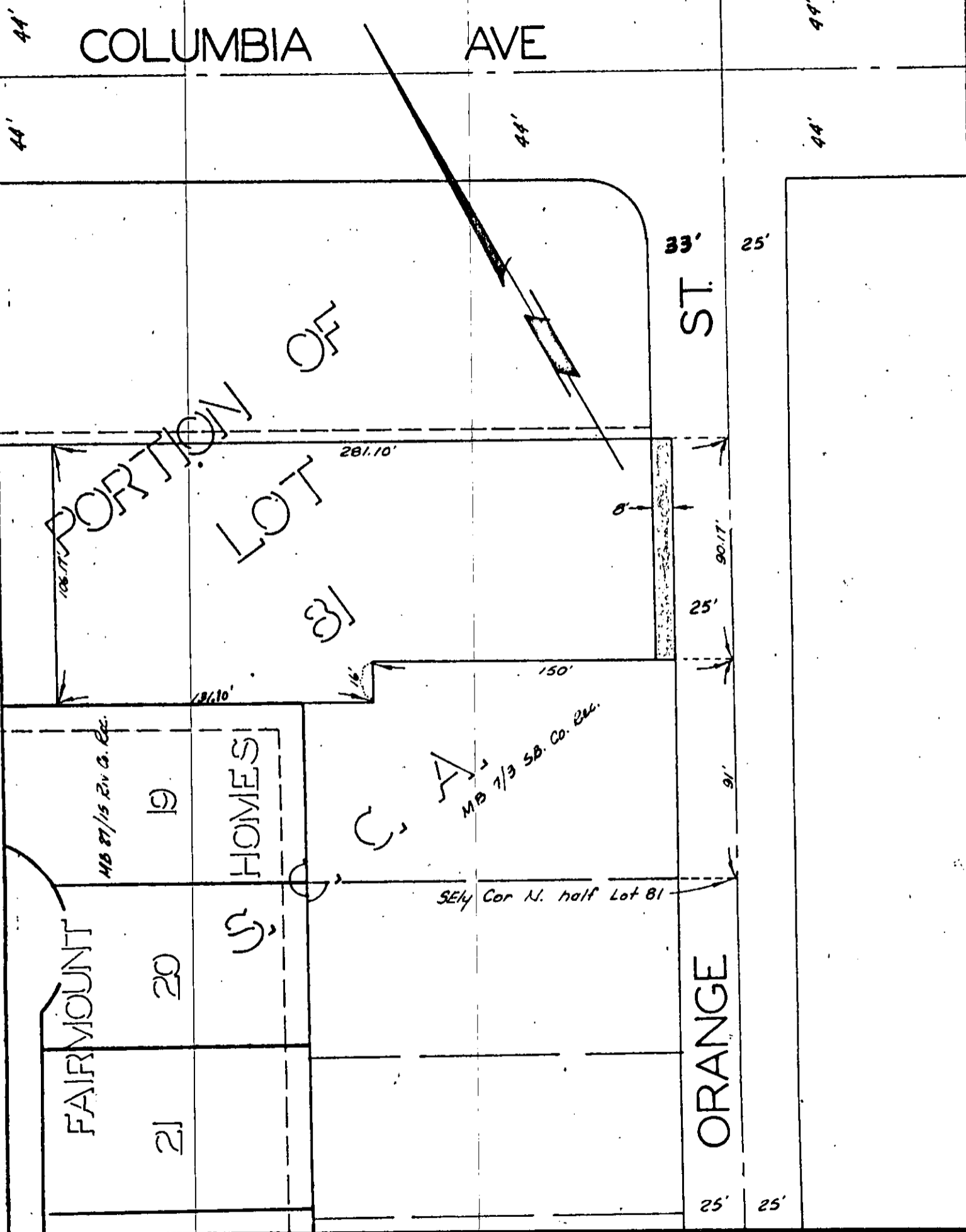

CITY OF RIVERSIDE, CALIFORNIA

PLAT OF PARCEL(S) DESCRIBED
IN THE ATTACHED DOCUMENT

This plat is solely an aid in locating the parcel(s) described in the attached document. It is not a part of the written description therein.

15722