

53307

53307

INDEXED
APPROVED AS TO FORM

M. Neal Singer
DEPUTY CITY ATTORNEY

5829

GRANT DEED

RECEIVED FOR RECORD
MAY 20 1966

Recorded in Official Records
of Riverside County, California

W. H. Davenport
Recorder

W. H. Davenport

5:30 Min. Past 2 o'clock
At Request of *W. H. Davenport*

Microfilm recording from Book and Page by document

DARREL W. DAVENPORT and EDITH C. DAVENPORT, husband and wife

_____, Grantor s,
FOR A VALUABLE CONSIDERATION, receipt of which is hereby acknowledged,
do ___ hereby grant to the CITY OF RIVERSIDE, a municipal corporation, the
real property in the City of Riverside, County of Riverside, State of
California, described as follows: - -

The Westerly 8 feet, and the Easterly 33 feet of the
Northerly one-half of Lot 26 of Gafford Gardens as shown by
map on file in Book 12, page 97 of Maps, Records of Riverside
County, California.

DESCRIPTION, APPROVAL
by *E. M. ...* 5/19/66 by *H.P.*
Surveyor

CONSENT TO RECORDATION

THIS IS TO CERTIFY that the interest in real property
conveyed by the Deed or Grant dated 5-12-66
From: *Darrel W. & Edith C. Davenport*
For: *Lot 26, Gafford Gardens*
to the City of Riverside, a municipal corporation, is here-
by accepted for and on behalf of said City pursuant
to Resolution of the City Council thereof recorded on
12-3-58 in Bk. 2374 O.R. pg. 339 of Seq. Riverside County
Records, and the Grantor hereby consents to recordation
of this instrument through the undersigned.
Dated 5-20-66 *J. H. Haily*
Property Management Officer

Return Deed to: Office of City Clerk
Riverside, California

Dated May 12 1966

RECORDED May 20, 1966
BOOK _____ PAGE _____
COUNTY CLERK, RIVERSIDE CO.
INSTRUMENT NO. 53307

Darrel W. Davenport
DARREL W. DAVENPORT
Edith C. Davenport
EDITH C. DAVENPORT

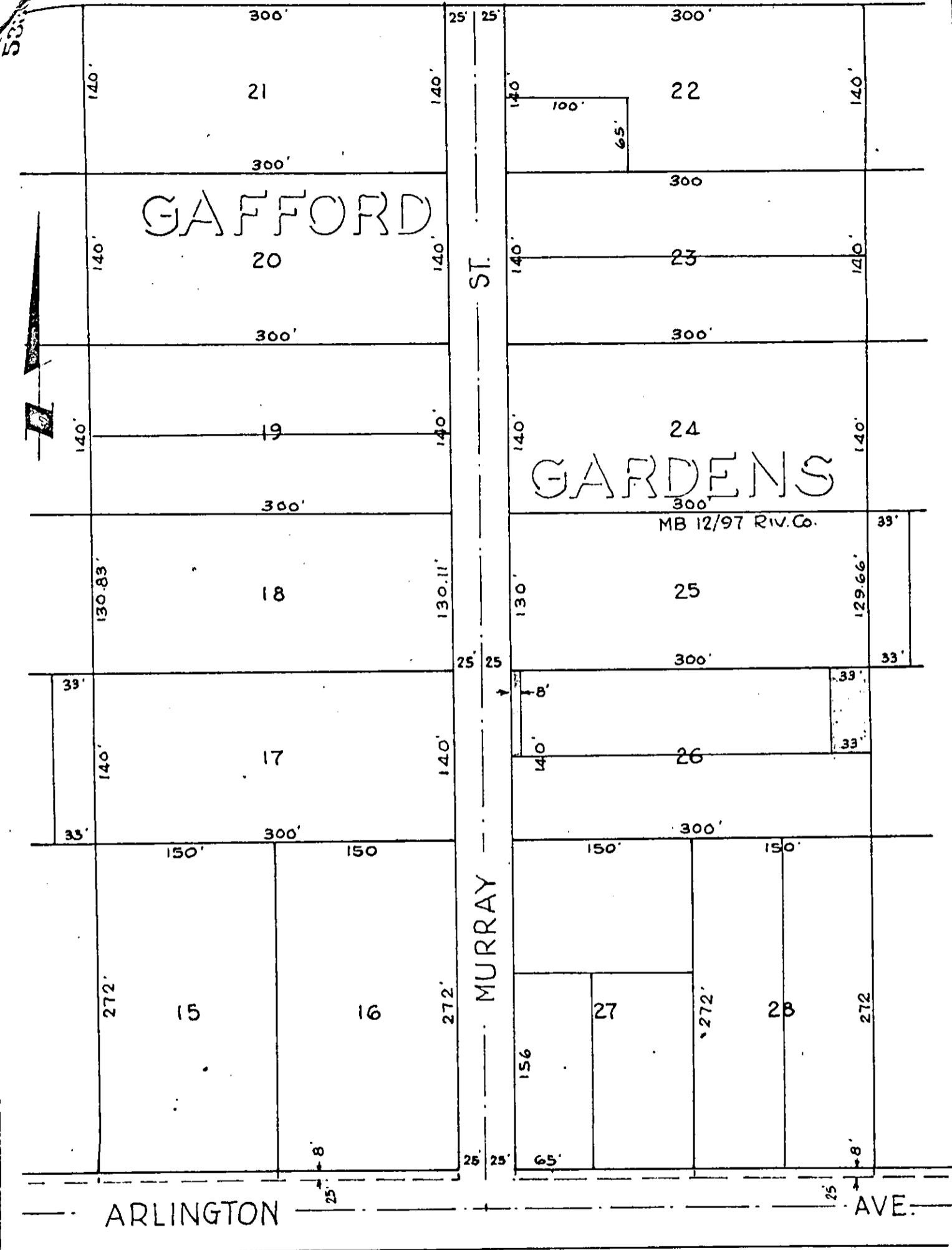

CITY OF RIVERSIDE, CALIFORNIA

PLAT OF PARCEL(S) DESCRIBED
IN THE ATTACHED DOCUMENT

This plat is solely an aid in locating the parcel(s) described in the attached document. It is not a part of the written description therein.

SCALE: 1" = 100'

DRAWN 5/12/66 BY HLP

SUBJECT Bldg. Permit 6860 Murray St.

5829