

60450

Vol. #24

GRANT DEED

RECEIVED FOR RECORD

JUN 10 1966

15 min  
1:10 o'clock  
Request of

Recorded in Official Records  
of Riverside County, California

W. H. DeLoach

Recorder  
FEE \$ 11.00

INDEXED  
5848

M. H. DeLoach

IRENE ROBERTSON

(Grantor - ~~X~~GRANTORS)

FOR A VALUABLE CONSIDERATION, receipt of which is hereby acknowledged, do es hereby grant to the CITY OF RIVERSIDE, a municipal corporation, the real property in the City of Riverside, County of Riverside, State of California, described as follows: --

That portion of Lot 6 of Del Ray Tract as shown on map on file in Book 15, page 8 of Maps, Records of Riverside County, California, described as follows:

Beginning at the northwesterly corner of said Lot 6;  
Thence N89°34'E, along the northerly line of said Lot, 69 feet to the northeasterly corner of said Lot;  
Thence S0°08'W, along the easterly line of said Lot, 5.5 feet to a point in a line parallel with and 5.5 feet southerly of, as measured at right angles to the northerly line of said Lot;  
Thence S89°34'W, along said parallel line, 56 feet;  
Thence leaving said parallel line, S66°38'W, 14.17 feet to a point in the westerly line of said Lot which bears S0°08'W, 11 feet from the northwesterly corner of said Lot;  
Thence N0°08'E, along said westerly line to the point of beginning.

Microfilm recording from 4-1-65. Book and page no longer assigned. Identify by document number and year of filing.

CONSENT TO RECORDATION

THIS IS TO CERTIFY that the interest in real property conveyed by the Deed or Grant dated 6-6-66  
From: Irene Robertson  
For: Del Ray Tract

DESCRIPTION APPROVAL  
by Edward H. ... 11/22/65 by J.H.P.  
Surveyor

to the City of Riverside, a municipal corporation, is hereby accepted for and on behalf of said City pursuant to Resolution of the City Council thereof recorded on 12-3-58 in Bk. 2374 O.R. pg. 339 Et Seq. Riverside County Records, and the Grantor hereby consents to recordation of this instrument through the undersigned,

415.2 sq ft

Dated 6-10-66 J. H. ...  
Property Management Officer

Return Deed to: Office of City Clerk  
Riverside, California

COUNTY OF RIVERSIDE

ss.  
ON June 8th, 1966  
before me, the undersigned, a Notary Public in and for said State, personally appeared Robert L. Mills

personally known to me to be the person whose name is subscribed to the within Instrument, as a Witness thereto, who being by me duly sworn, deposes and says:  
That he resides in Riverside County  
and that he was present and saw Irene Robertson

personally known to him to be the same person described in and whose name subscribed to the within and annexed Instrument as a Part y thereto, execute and deliver the same, and she acknowledged to said affiant that she executed the same; and that said affiant subscribed his name thereto as a Witness.  
WITNESS my hand and official seal.

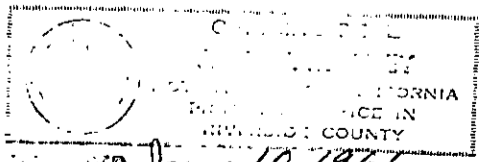

BOOK 15 PAGE 8  
OFFICIAL RECORDS CO.  
RECORDING NO. 60450

AM 11/27

J. H. ...  
My Commission Expires February 3, 1969  
NAME (TYPED OR PRINTED)  
Notary Public in and for said State. 5848

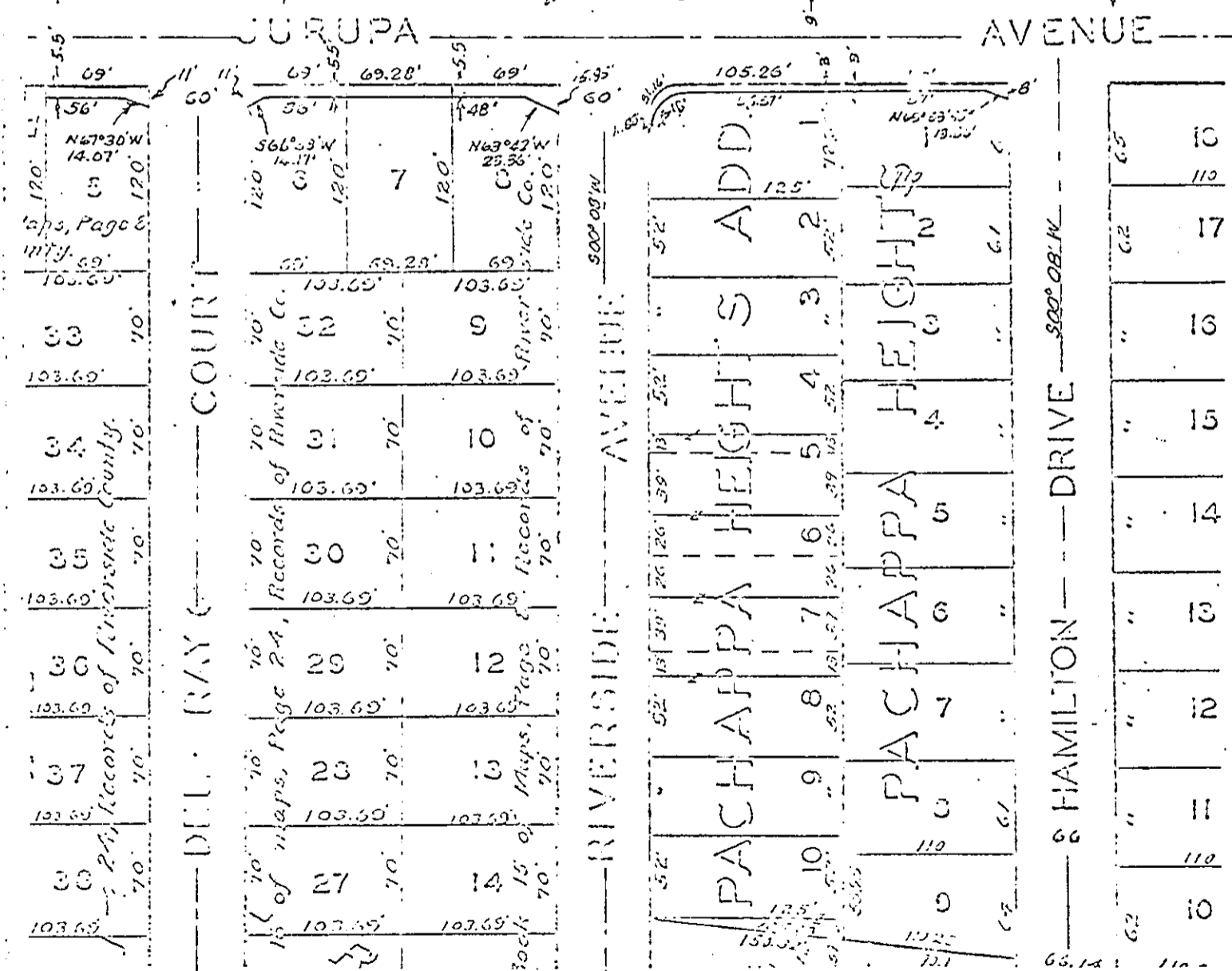
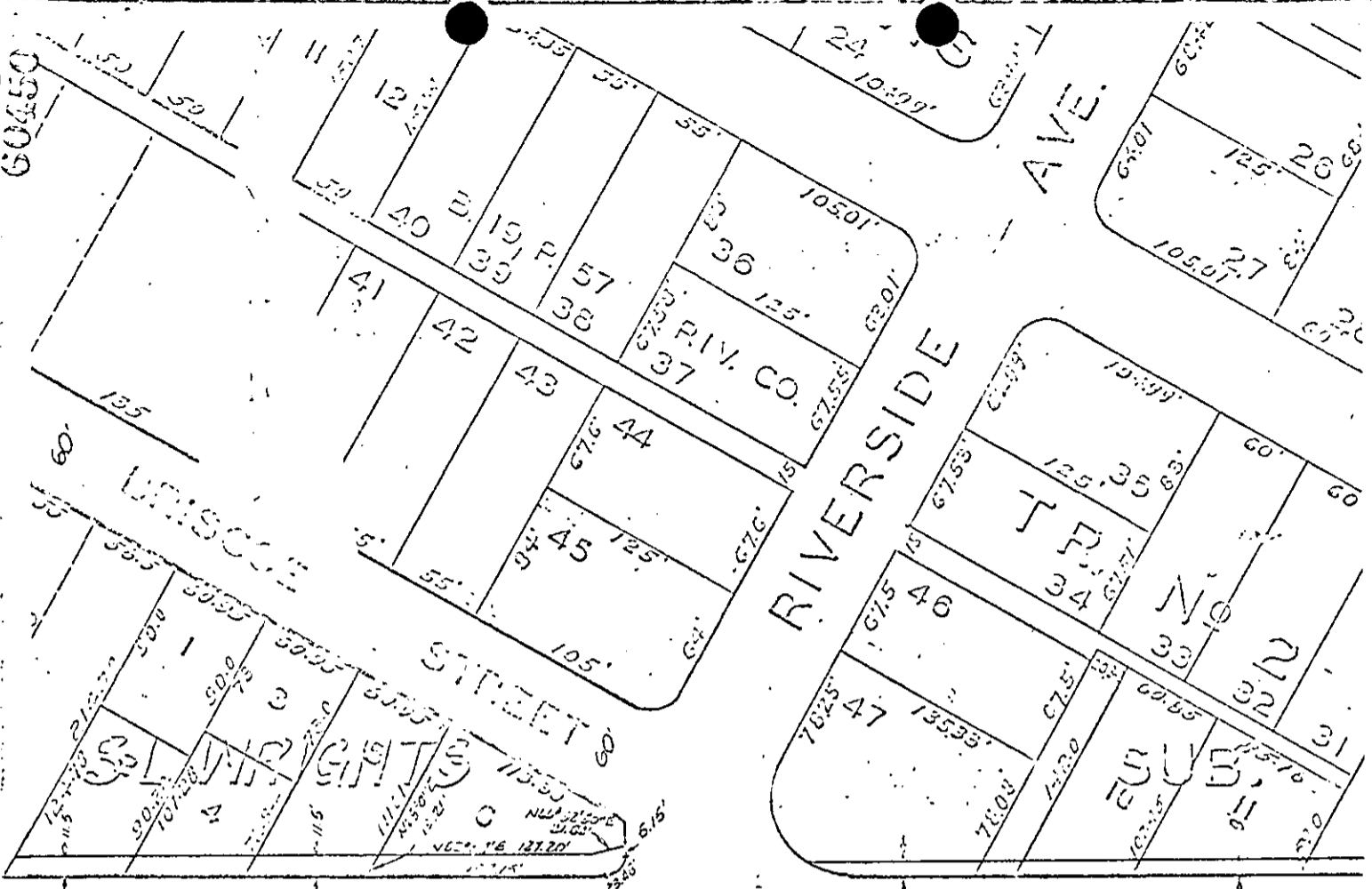

CITY OF RIVERSIDE, CALIFORNIA

PLAT OF PARCEL(S) DESCRIBED  
IN ATTACHED DOCUMENT

This plat is solely an aid in locating the parcel(s) described in the attached document. It is not a part of the written description therein.