

M. Neal Meyer
DEPUTY CITY ATTORNEY

SLOPE EASEMENT

66770

THIS INSTRUMENT, made this 31 day of May 1966

5866

between MARLAN E. BOURNS

party of the first part and the CITY OF RIVERSIDE, a municipal corporation of the State of California, the party of the second part:
WITNESSETH:

THAT the party of the first part, for a valuable consideration, do by these presents grant unto the party of the second part, a perpetual easement and right of way for roadway slope purposes, over and along that certain parcel of land in the City of Riverside, County of Riverside, State of California, described as:

Parcel 36, as shown on Record of Survey on file in Book 48, pages 35 thru 43 inclusive, of Records of Survey, Records of Riverside County, California.

DESCRIPTION APPROVAL
by *Edmund L. Miller* 4/14/66 by *F. J. P.*
Surveyor

Area 0.082 Acres

RECORDED
June 28, 1966

66770

66770

STATE OF CALIFORNIA,
COUNTY OF RIVERSIDE } ss.

ON May 31 1966
before me, the undersigned, a Notary Public in and for said State, personally appeared
Marlan E. Bourns and Rosemary R. Bourns

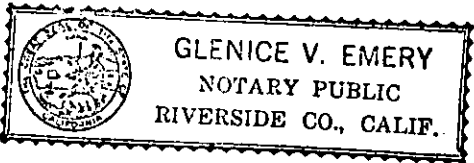

_____ known to me,
to be the person S whose names _____ are subscribed to the within Instrument,
and acknowledged to me that they executed the same.

WITNESS my hand and official seal.

Glenice V. Emery

AM 11/25-1

Glenice V. Emery, MY COMMISSION EXPIRES
NAME (TYPED OR PRINTED) MARCH 24, 1970
Notary Public in and for said State.

5866

Microfilm recording from 41-65-Book and
page no. 114-115-116-117-118-119-120-121-122-123-124-125-126-127-128-129-130-131-132-133-134-135-136-137-138-139-140-141-142-143-144-145-146-147-148-149-150-151-152-153-154-155-156-157-158-159-160-161-162-163-164-165-166-167-168-169-170-171-172-173-174-175-176-177-178-179-180-181-182-183-184-185-186-187-188-189-190-191-192-193-194-195-196-197-198-199-200-201-202-203-204-205-206-207-208-209-210-211-212-213-214-215-216-217-218-219-220-221-222-223-224-225-226-227-228-229-230-231-232-233-234-235-236-237-238-239-240-241-242-243-244-245-246-247-248-249-250-251-252-253-254-255-256-257-258-259-260-261-262-263-264-265-266-267-268-269-270-271-272-273-274-275-276-277-278-279-280-281-282-283-284-285-286-287-288-289-290-291-292-293-294-295-296-297-298-299-300-301-302-303-304-305-306-307-308-309-310-311-312-313-314-315-316-317-318-319-320-321-322-323-324-325-326-327-328-329-330-331-332-333-334-335-336-337-338-339-340-341-342-343-344-345-346-347-348-349-350-351-352-353-354-355-356-357-358-359-360-361-362-363-364-365-366-367-368-369-370-371-372-373-374-375-376-377-378-379-380-381-382-383-384-385-386-387-388-389-390-391-392-393-394-395-396-397-398-399-400-401-402-403-404-405-406-407-408-409-410-411-412-413-414-415-416-417-418-419-420-421-422-423-424-425-426-427-428-429-430-431-432-433-434-435-436-437-438-439-440-441-442-443-444-445-446-447-448-449-450-451-452-453-454-455-456-457-458-459-460-461-462-463-464-465-466-467-468-469-470-471-472-473-474-475-476-477-478-479-480-481-482-483-484-485-486-487-488-489-490-491-492-493-494-495-496-497-498-499-500-501-502-503-504-505-506-507-508-509-510-511-512-513-514-515-516-517-518-519-520-521-522-523-524-525-526-527-528-529-530-531-532-533-534-535-536-537-538-539-540-541-542-543-544-545-546-547-548-549-550-551-552-553-554-555-556-557-558-559-560-561-562-563-564-565-566-567-568-569-570-571-572-573-574-575-576-577-578-579-580-581-582-583-584-585-586-587-588-589-590-591-592-593-594-595-596-597-598-599-600-601-602-603-604-605-606-607-608-609-610-611-612-613-614-615-616-617-618-619-620-621-622-623-624-625-626-627-628-629-630-631-632-633-634-635-636-637-638-639-640-641-642-643-644-645-646-647-648-649-650-651-652-653-654-655-656-657-658-659-660-661-662-663-664-665-666-667-668-669-670-671-672-673-674-675-676-677-678-679-680-681-682-683-684-685-686-687-688-689-690-691-692-693-694-695-696-697-698-699-700-701-702-703-704-705-706-707-708-709-710-711-712-713-714-715-716-717-718-719-720-721-722-723-724-725-726-727-728-729-730-731-732-733-734-735-736-737-738-739-740-741-742-743-744-745-746-747-748-749-750-751-752-753-754-755-756-757-758-759-760-761-762-763-764-765-766-767-768-769-770-771-772-773-774-775-776-777-778-779-780-781-782-783-784-785-786-787-788-789-790-791-792-793-794-795-796-797-798-799-800-801-802-803-804-805-806-807-808-809-810-811-812-813-814-815-816-817-818-819-820-821-822-823-824-825-826-827-828-829-830-831-832-833-834-835-836-837-838-839-840-841-842-843-844-845-846-847-848-849-850-851-852-853-854-855-856-857-858-859-860-861-862-863-864-865-866-867-868-869-870-871-872-873-874-875-876-877-878-879-880-881-882-883-884-885-886-887-888-889-890-891-892-893-894-895-896-897-898-899-900-901-902-903-904-905-906-907-908-909-910-911-912-913-914-915-916-917-918-919-920-921-922-923-924-925-926-927-928-929-930-931-932-933-934-935-936-937-938-939-940-941-942-943-944-945-946-947-948-949-950-951-952-953-954-955-956-957-958-959-960-961-962-963-964-965-966-967-968-969-970-971-972-973-974-975-976-977-978-979-980-981-982-983-984-985-986-987-988-989-990-991-992-993-994-995-996-997-998-999-1000

02239

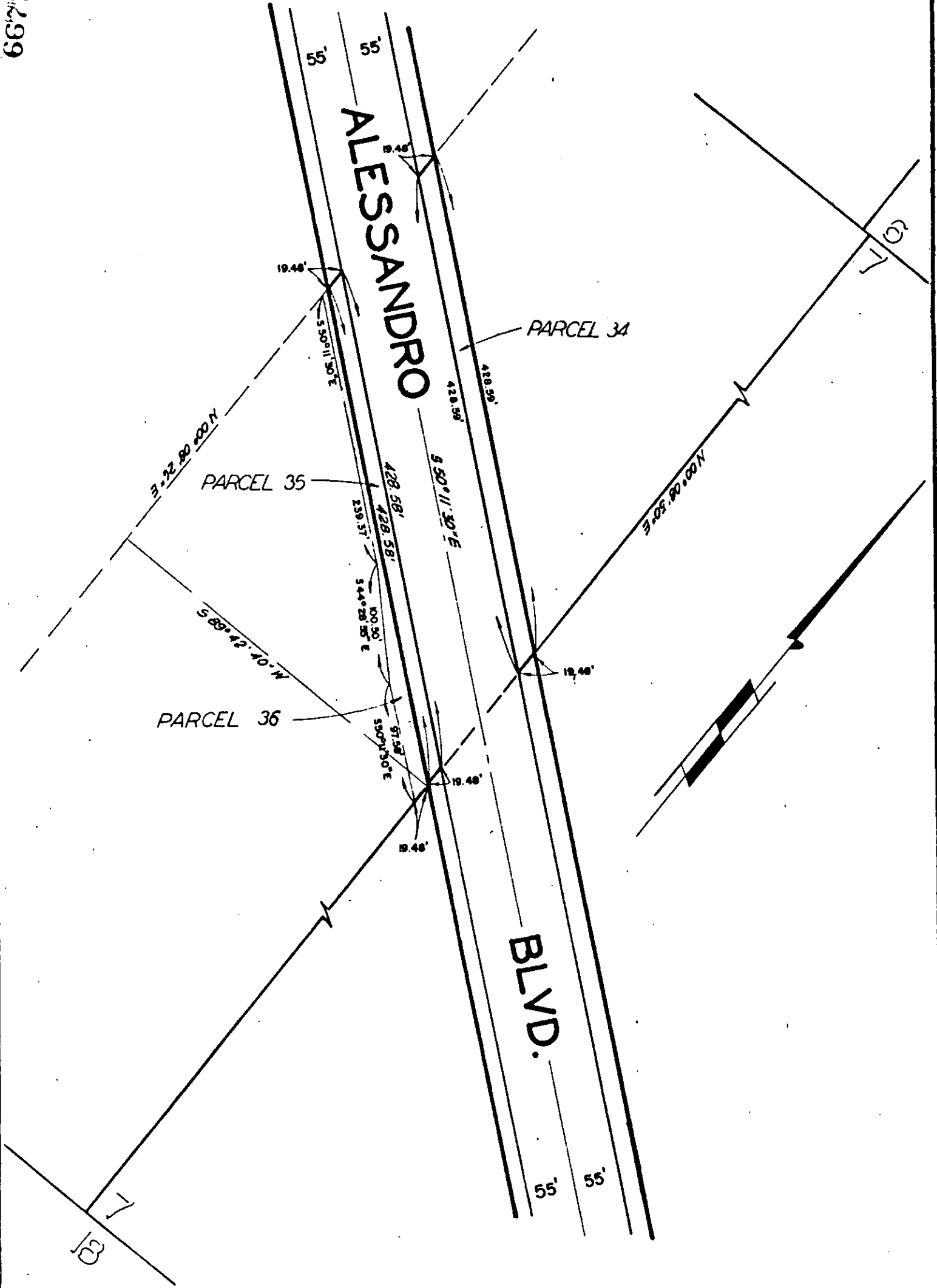

CITY OF RIVERSIDE, CALIFORNIA

PLAT OF PARCEL(S) DESCRIBED
IN THE ATTACHED DOCUMENT

This plat is solely an aid in locating the parcel(s) described in the attached document. It is not a part of the written description therein.

5866

SCALE: 1" = 100'

DRAWN 4 / 6 / 66 BY ram

SUBJECT ALESSANDRO WIDENING

R/S 48/35-43

66770

5866

RECEIVED FOR RECORD
JUN 28 1966

Sec Min. Past 2 o'clock
At Request of
City of Riverside
Recorded in Official Records
of Riverside County, California

W. H. D. Dalglish
Recorder
FEE \$ none

INDEXED