

70742

Book and by document

See Deed 5883 for Partial Reconveyance and Partial Release of Lien.

IS TO FORM
L. H. Hinton
DEPUTY CITY ATTORNEY

5882

70742

FEE
W. H. Doherty
Recorder

ORD
RDS
JTB

C. HOWARD GOEPPINGER, EDWARD J. GOEPPINGER, ALBERT L. GOEPPINGER,
R. A. BECK, RUSSELL WALLING, and LOU ELLA F. WALLING.

_____, Grantor s_____,
FOR A VALUABLE CONSIDERATION, receipt of which is hereby acknowledged,
do _____ hereby grant to the CITY OF RIVERSIDE, a municipal corporation, the
real property in the City of Riverside, County of Riverside, State of
California, described as follows: - -

PARCEL 1:

Parcel 38 of Record of Survey on file in Book 48,
pages 35 thru 45 inclusive, of Records of Survey, Records
of Riverside County, California.

PARCEL 2:

Parcel 43 of Record of Survey on file in Book 48,
pages 35 thru 45 inclusive, of Records of Survey, Records
of Riverside County, California.

DESCRIPTION APPROVAL
Emmett Linton 4/14/66, H.L.P.
Surveyor

SEE NOTES AT TOP OF PAGE

CONSENT TO RECORDATION

THIS IS TO CERTIFY that the interest in real property
conveyed by the Deed or Grant dated 6/1/66
From: C. Howard Goepfinger et al
For: Parcel 38, 43, R/S 11/25-1, 11/25-3
to the City of Riverside, a municipal corporation, is here-
by accepted by and on behalf of said City pursuant
to Resolution of the City Council thereof recorded on
12-3-58 in Rk. 25 - D.R. pg. 339 of Seq. Riverside County
Records, and the Grantor hereby consents to recordation
of this instrument through the undersigned.

Dated 7-11-66 J. H. Hinton
Property Management Office

Return Deed to: Office of City Clerk
Riverside, California

11/25-3
AM 11/25-1 HB

July 11, 1966
per City Clerk's office HB
70742
June 14, 1966
the undersigned, a Notary Public in and for said State, personally appeared
Beck, Edward J. Goepfinger, Russell Walling,
and Ella F. Walling,
known to me,
persons whose names are subscribed to the within Instrument,
wledged to me that they executed the same.
by hand and official seal.
Annabel B. Hinton
ANNABEL B. HINTON
My Commission expires June 26, 1966
NAME (TYPED OR PRINTED)
Notary Public in and for said State. 5882

70742

70742

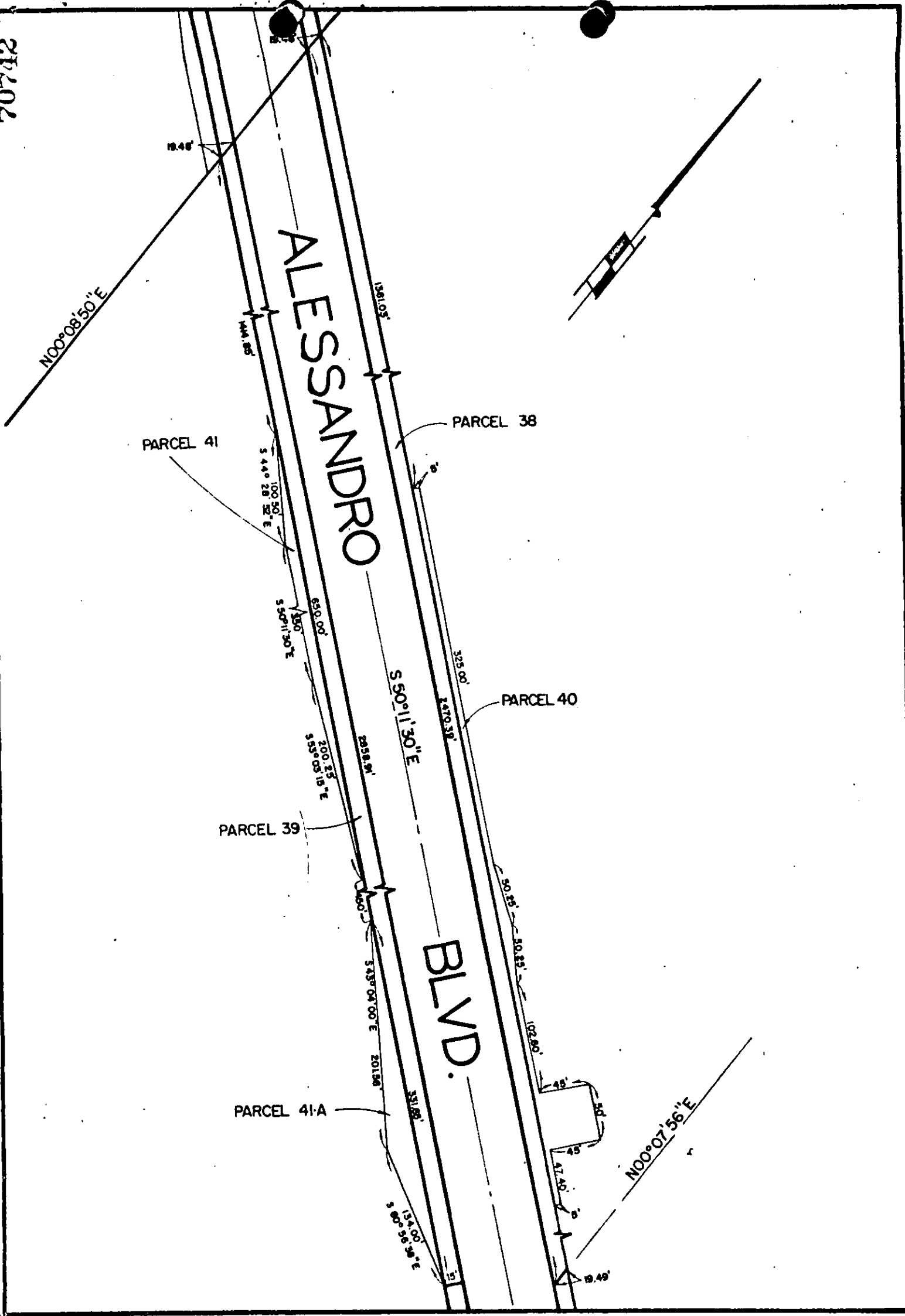

CITY OF RIVERSIDE, CALIFORNIA

PLAT OF PARCEL(S) DESCRIBED
IN THE ATTACHED DOCUMENT

This plat is solely an aid in locating the parcel(s) described in the attached document. It is not a part of the written description therein.

5882

70742

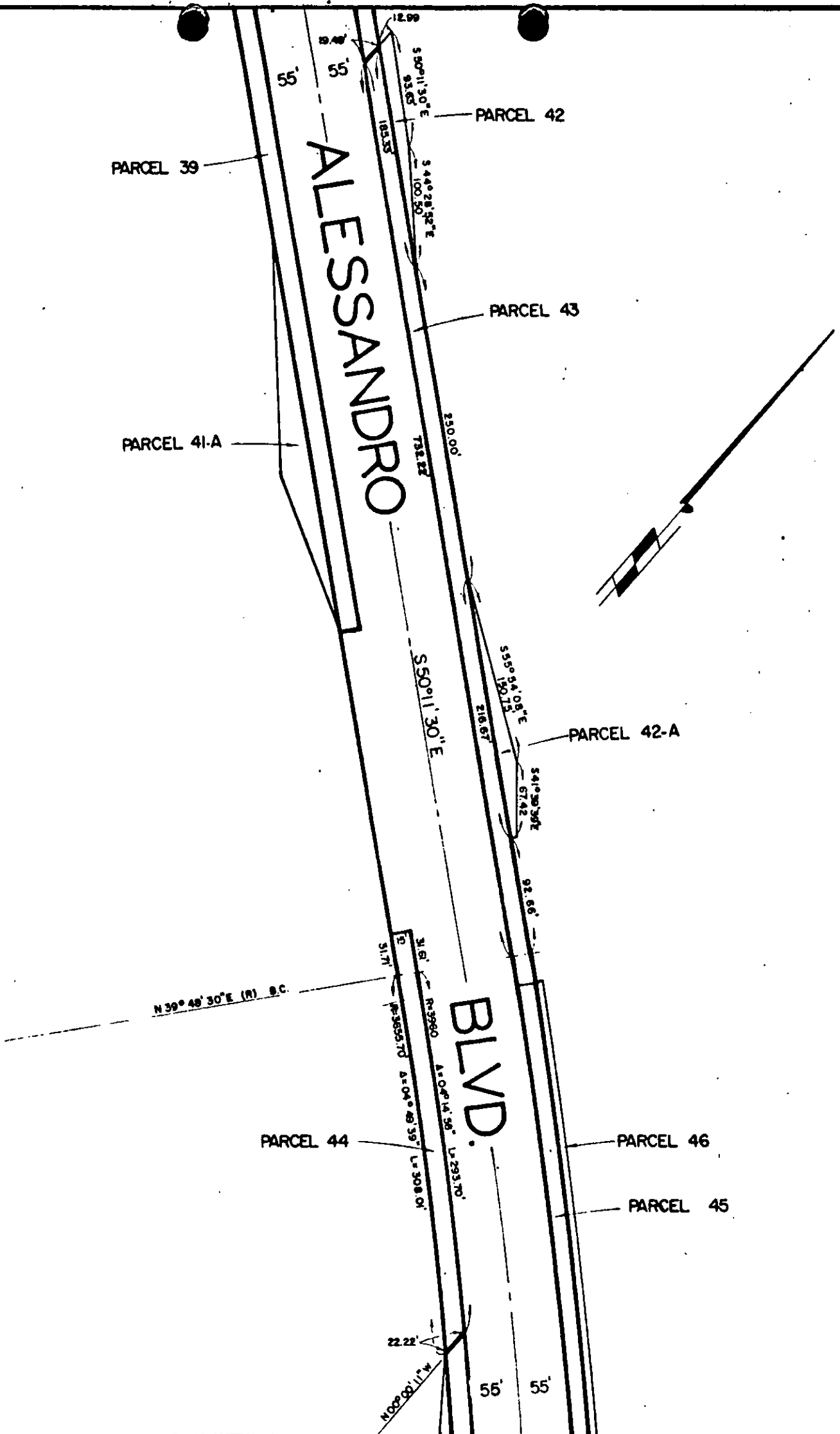

CITY OF RIVERSIDE, CALIFORNIA

PLAT OF PARCEL(S) DESCRIBED
IN THE ATTACHED DOCUMENT

*This plat is solely an aid in locating the parcel(s) described in the
attached document. It is not a part of the written description therein.*

5886

SCALE: 1" = 100'

DRAWN 4 / 6 / 66 BY rgm

SUBJECT ALESSANDRO WIDENING

RS 48/75 43