

75190

over and along said real property, and to deposit tools, implements and other material thereon by said party of the second part, its officers, agents and employees and by persons under contract with it and their officers, agents and employees, whenever and wherever necessary for the purpose of constructing, reconstructing, maintaining, operating, inspecting, repairing, replacing, and removing said sanitary sewer

Provided, however, that the grantors reserve the right to use and enjoy the land over which said easement and right of way is granted, for any purpose and in any manner which does not interfere with or impair the right of the grantee to use the said easement and right of way.

IN WITNESS WHEREOF the said parties of the first part have hereunto executed the within instrument the day and year first above written.

Leonard S. Loucks
LEONARD S. LOUCKS
Ann E. Loucks
ANN E. LOUCKS
Ann E. Loucks

CONSENT TO RECORDATION

THIS IS TO CERTIFY that the interest in real property conveyed by the Deed or Grant dated 7-15-66
From: Leonard S. & Ann E. Loucks
For: Par. 2nd of Riverside Tract
to the City of Riverside, a municipal corporation, is hereby accepted for and on behalf of said City pursuant to resolution of the City Council thereof recorded on 12-3-58 in Bk. 237, O.R. pg. 339 of Reg. Riverside County Records, and the Grant here by consents to recordation of this instrument through the undersigned.
L. H. Bailey
Property Management Officer

Return Deed to: Office of City Clerk
Riverside, California

ss. _____, 1966, before me,
Notary Public in and for said County and State, personally
Leonard S. Loucks and Ann E. Loucks
_____ known to me,
whose name S are _____ subscribed to the within
witnessed to me that they executed the same.
I have hereunto set my hand and affixed my official seal.

Mary E. Crabtree
Notary Public in and for said County and State. 5895

75190

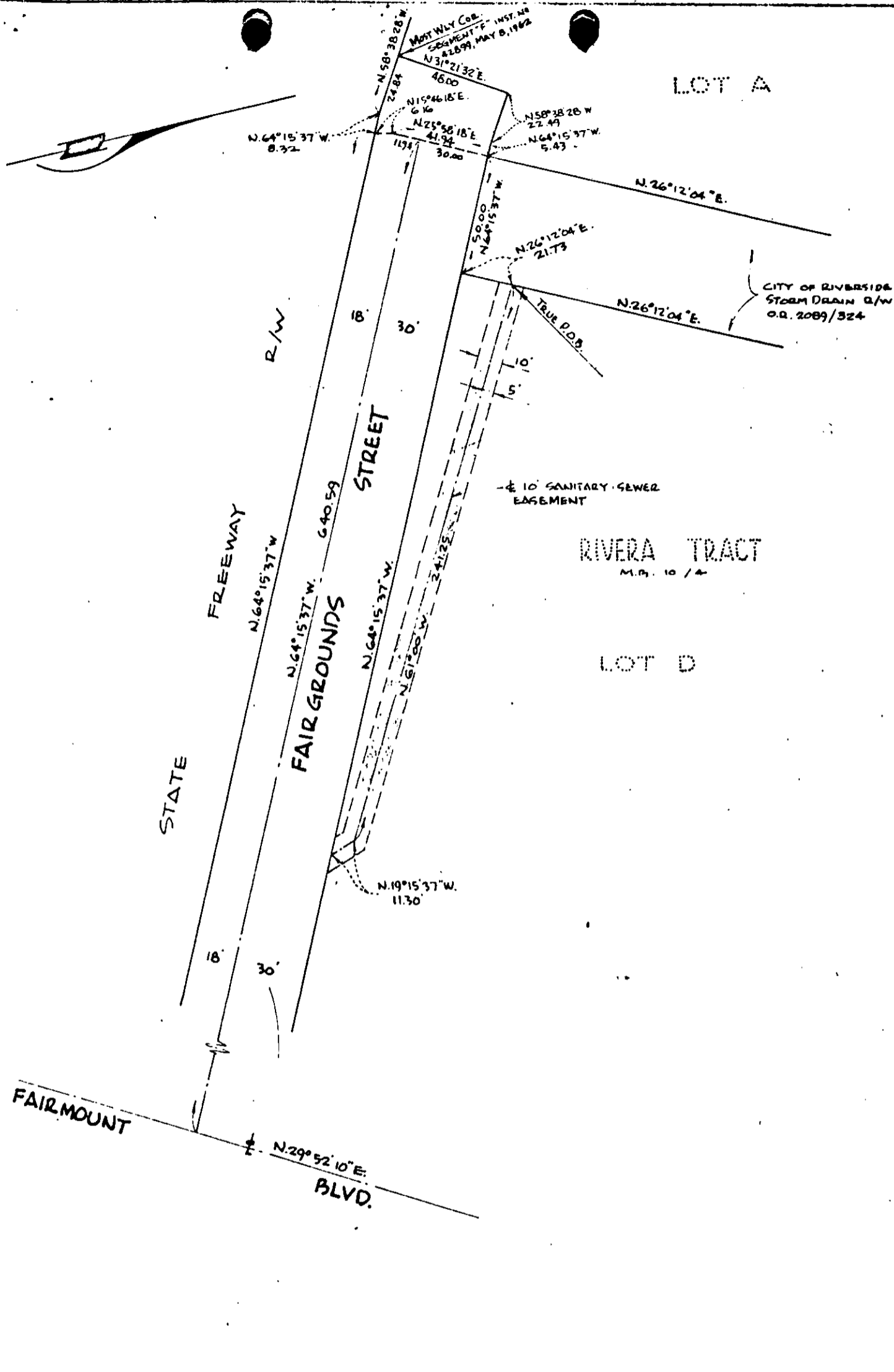

CITY OF RIVERSIDE, CALIFORNIA

PLAT OF PARCEL(S) DESCRIBED IN THE ATTACHED DOCUMENT

WO. 64-308

FILE 591.27

SHEET

This plat is solely an aid in locating the parcel(s) described in the attached document. It is not a part of the written description therein.

SCALE: 1" = 50'

DRAWN 11/16/65 BY D.R.B.

SUBJECT SANITARY SEWER EASEMENT.

OF 1 SHEETS

75190

Microfilm recording from 4-1-65. Book and
page no longer assigned. Identify by document
number and year of filing.

RECEIVED FOR RECORD
JUL 22 1966

Min. Past 2 o'clock P
At Request of

[Signature]

Recorded in Official Records
of Riverside County, California

W.H. Walsh
Recorder

FEE \$ 2.00

INDEXED

5895