

77863

33822

INDEXED

W.M. Dalglish  
Recorder

Recorded in Official Records  
of Riverside County, California

5 Min. Past 11 o'clock  
At Request of

RECEIVED FOR RECORD  
JUL 29 1966

GRANT DEED

APPROVED AS TO FORM 5899

*M. Neal Singer*  
DEPUTY CITY ATTORNEY

CHARLES W. HARVEY and ELSIE J. HARVEY

*Elsie J. Harvey* et al. Div. X.

Grantors

FOR A VALUABLE CONSIDERATION, receipt of which is hereby acknowledged,  
do hereby grant to the CITY OF RIVERSIDE, a municipal corporation, the  
real property in the City of Riverside, County of Riverside, State of  
California, described as follows: --

The Southwesterly rectangular 4 feet of Lot 80 of  
Reliance Acres, as shown by map on file in Book 15, page  
20 of Maps, Records of Riverside County, California.

DESCRIPTION APPROVAL

by *Donald W. Lightfeldt* 7.15.66 by *DWP*  
Surveyor

CONSENT TO RECORDATION

THIS IS TO CERTIFY that the interest in real property  
conveyed by the Deed or Grant dated 7-7-66  
From: Charles W. & Elsie J. Harvey  
For: Par. Lot 80, Reliance Acres

to the City of Riverside, a municipal corporation, is here-  
by accepted for and on behalf of said City pursuant  
to Resolution of the City Council thereof recorded on  
12-3-58 in Bk. 2374 O.R. pg. 339 et Seq. Riverside County  
Records, and the Grantee hereby consents to recordation  
of this instrument through the undersigned.

Dated 7-29-66 J. H. Hailley  
Property Management Officer

Return Deed to: Office of City Clerk  
Riverside, California

July 29, 1966  
77863

STATE OF CALIFORNIA  
COUNTY OF Riverside } SS.  
On July 7, 1966

before me,  
the undersigned, a Notary Public in and for said County and State,  
personally appeared Charles W. Harvey and  
Elsie J. Harvey

known to me  
to be the person S whose name S subscribed to the within  
instrument and acknowledged that they executed the same.

Signature Donald W. Lightfeldt

DONALD W. LIGHTFELDT  
My Commission Expires July 29, 1968  
Name (Typed or Printed)  
Notary Public in and for said County and State

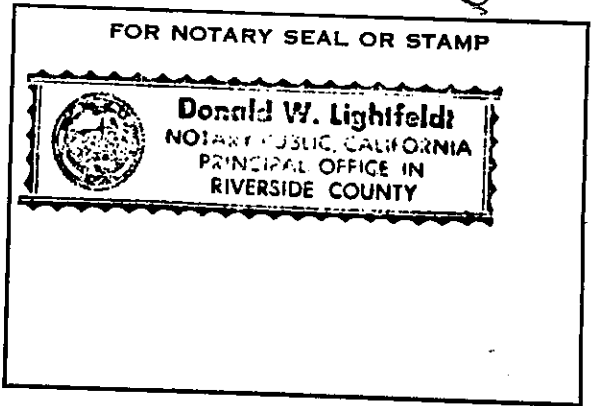

5899

32 3110

77863

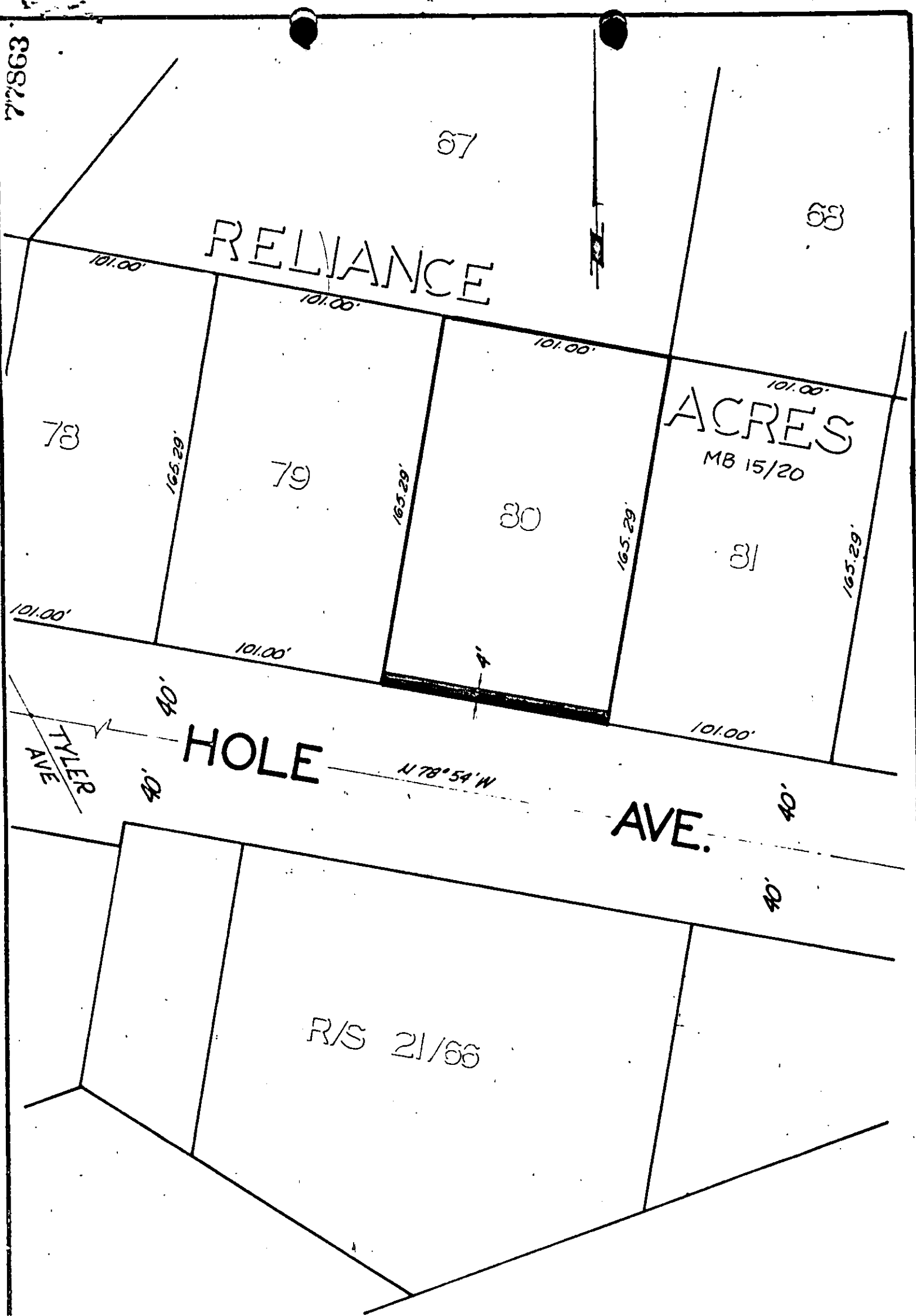

CITY OF RIVERSIDE, CALIFORNIA

PLAT OF PARCEL(S) DESCRIBED  
IN THE ATTACHED DOCUMENT

*This plat is solely an aid in locating the parcel(s) described in the  
attached document. It is not a part of the written description therein.*

5299