

RECORDING REQUESTED BY

AND WHEN RECORDED MAIL TO

Name  
Street Address  
City & State

86931

RECEIVED FOR RECORD  
AUG 26 1966

55 Min. Past 2 o'clock  
At Request of  
**Grantee**

Recorded in Official Records  
of Riverside County, California

*W.H. Walsh*

Recorder  
FEE \$ *2.00*

Microfilm recording from 74-1-65. Book and page no. finger assigned. Identify by document number and year of 1966.

5917

SPACE ABOVE THIS LINE FOR RECORDER'S USE

MAIL TAX STATEMENTS TO

Name  
Street Address  
City & State

AFFIX \$ \_\_\_\_\_ I. R. STAMPS IN THIS SPACE

TO 402 CA (8-65)

# Quitclaim Deed

THIS FORM FURNISHED BY TITLE INSURANCE AND TRUST COMPANY

PLEASE RECORD ON BEHALF OF AND FOR THE BENEFIT OF THE CITY OF RIVERSIDE  
Property Management Officer

FOR A VALUABLE CONSIDERATION, receipt of which is hereby acknowledged,

Mervyn G. Flory, Jr. and Carolyn A. Flory, husband and wife

hereby REMISE(S), RELEASE(S) AND FOREVER QUITCLAIM(S) to

City of Riverside, a municipal corporation

the following described real property in the  
state of California:

county of Riverside

All that portion of Lots 5 and 12 in Block 4 of Riverside Land and Irrigating Company, as shown by Map on file in Book 1, page 70 of Maps, Records of San Bernardino County, California, lying Northeasterly and Easterly of the Southwesterly and Westerly line of the property conveyed to the City of Riverside by Deed recorded August 3, 1955, in Book 1776 page 79 of Maps, Official Records of Riverside County, Calif.

DESCRIPTION APPROVAL

by *Edward L. Latta*, 8/23/66 by .....  
Surveyor

Dated June 29, 1966

*Mervyn G. Flory, Jr.*  
Mervyn G. Flory, Jr.  
*Carolyn A. Flory*  
Carolyn A. Flory

### CONSENT TO REGORDATION

THIS IS TO CERTIFY  
conveyed by the Deed  
From: *Mervyn*  
For: *Tom Latta*  
to the City of Riverside,  
by accepted for and  
to Resolution of the C  
P2-3-58 in Bk. 2374 O.I  
Records, and the Grant  
of this instrument throu

Dated 8-26-66

Return Deed to: Office  
Rivers

*AM 5/2 AB*

Clarifies Deed 2731

*Aug. 26, 1966*  
*86931*

Title Order No.

Escrow or Loan No.

MAIL TAX STATEMENTS AS DIRECTED ABOVE

5917

86931

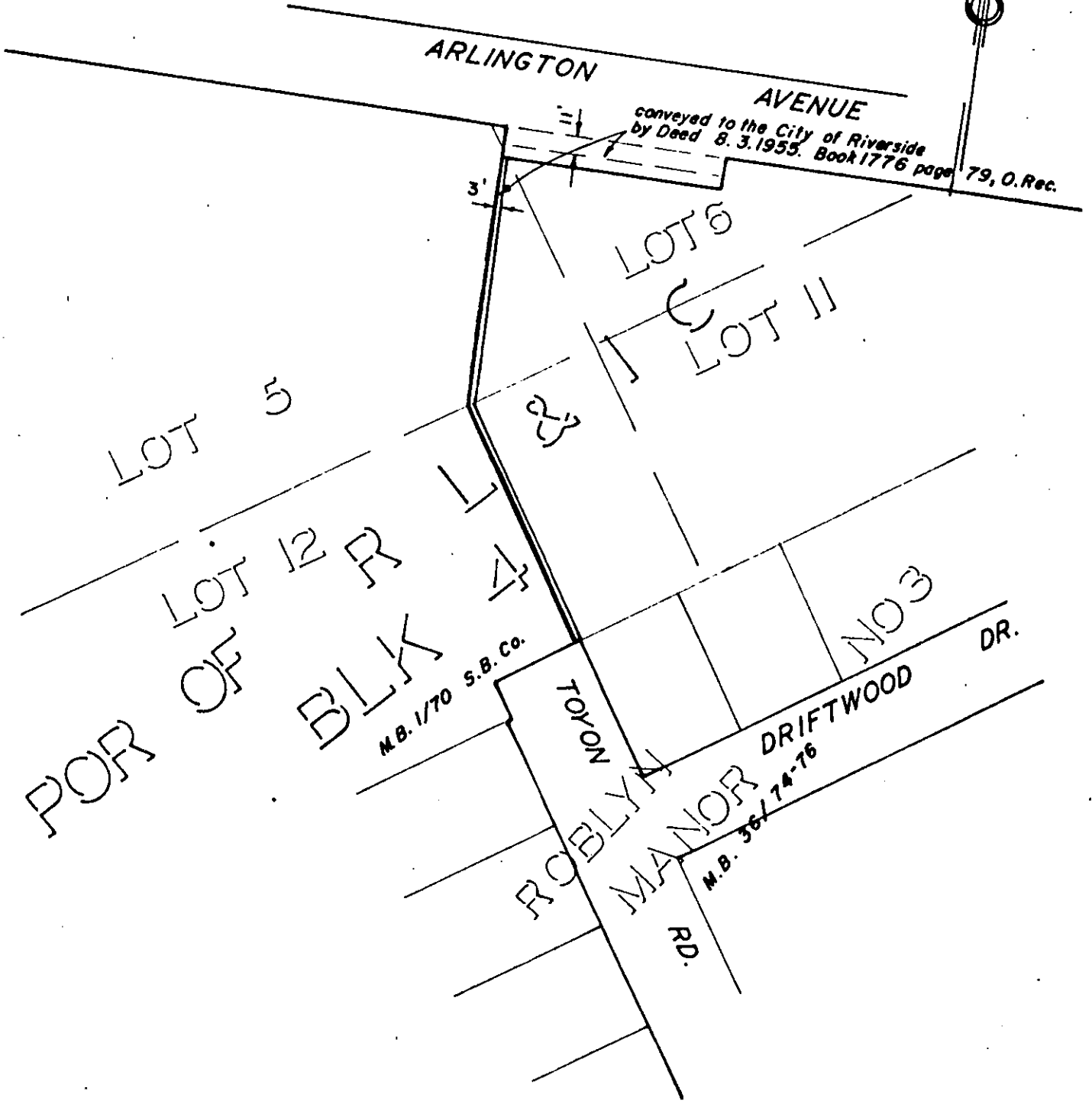

CITY OF RIVERSIDE, CALIFORNIA

PLAT OF PARCEL(S) DESCRIBED  
IN THE ATTACHED DOCUMENT

*This plat is solely an aid in locating the parcel(s) described in the  
attached document. It is not a part of the written description therein.*

5917

SCALE 1" = 100'

DRAWN 8/23/66 BY G.S.

SUBJECT Flory Outclaim Deed - Blk 4, R.L.B.I. Co.

5/2